



“The Meadow Jumpsuit”

Sizes 0/2 to 28/30

Stop!

Print just this page first to check accuracy. The Mood square to the left should measure 2 inches. Print “actual size” (no scaling).

#MoodMeadowPattern

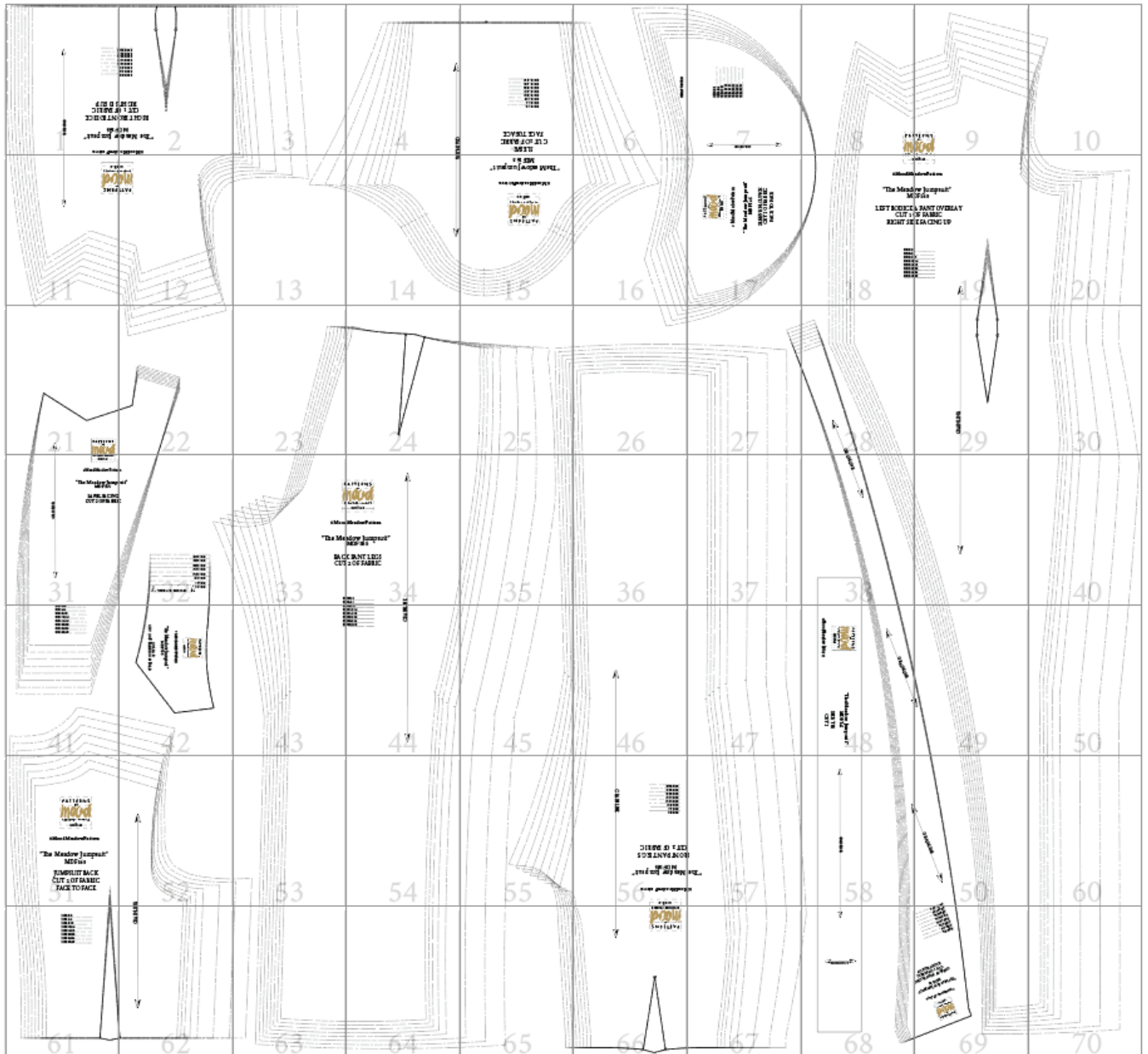

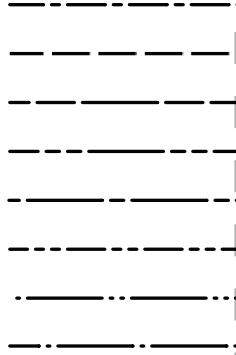

GRAINLINE

1

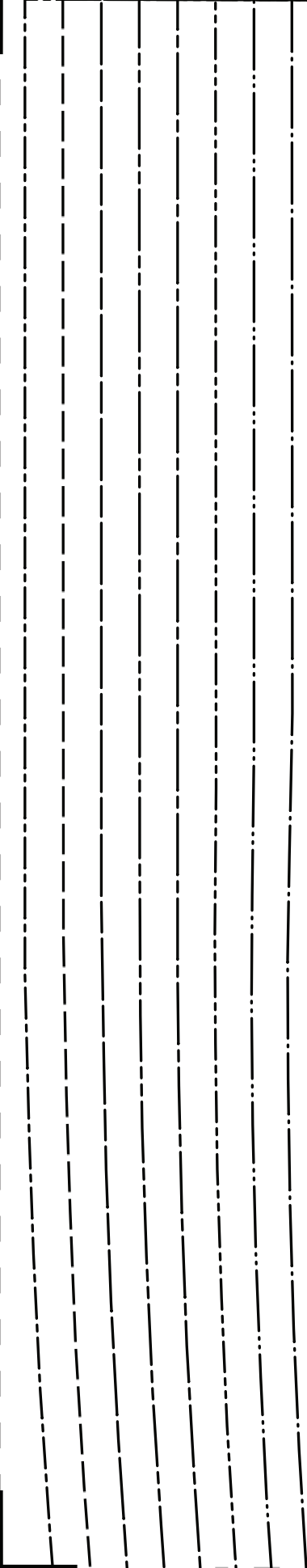

“The Meadow
MD

RIGHT FRO

CUT 1 O

RIGHT

SIZE 0/2
SIZE 4/6
SIZE 8/10
SIZE 12/14
SIZE 16/18
SIZE 20/22
SIZE 24/26
SIZE 28/30



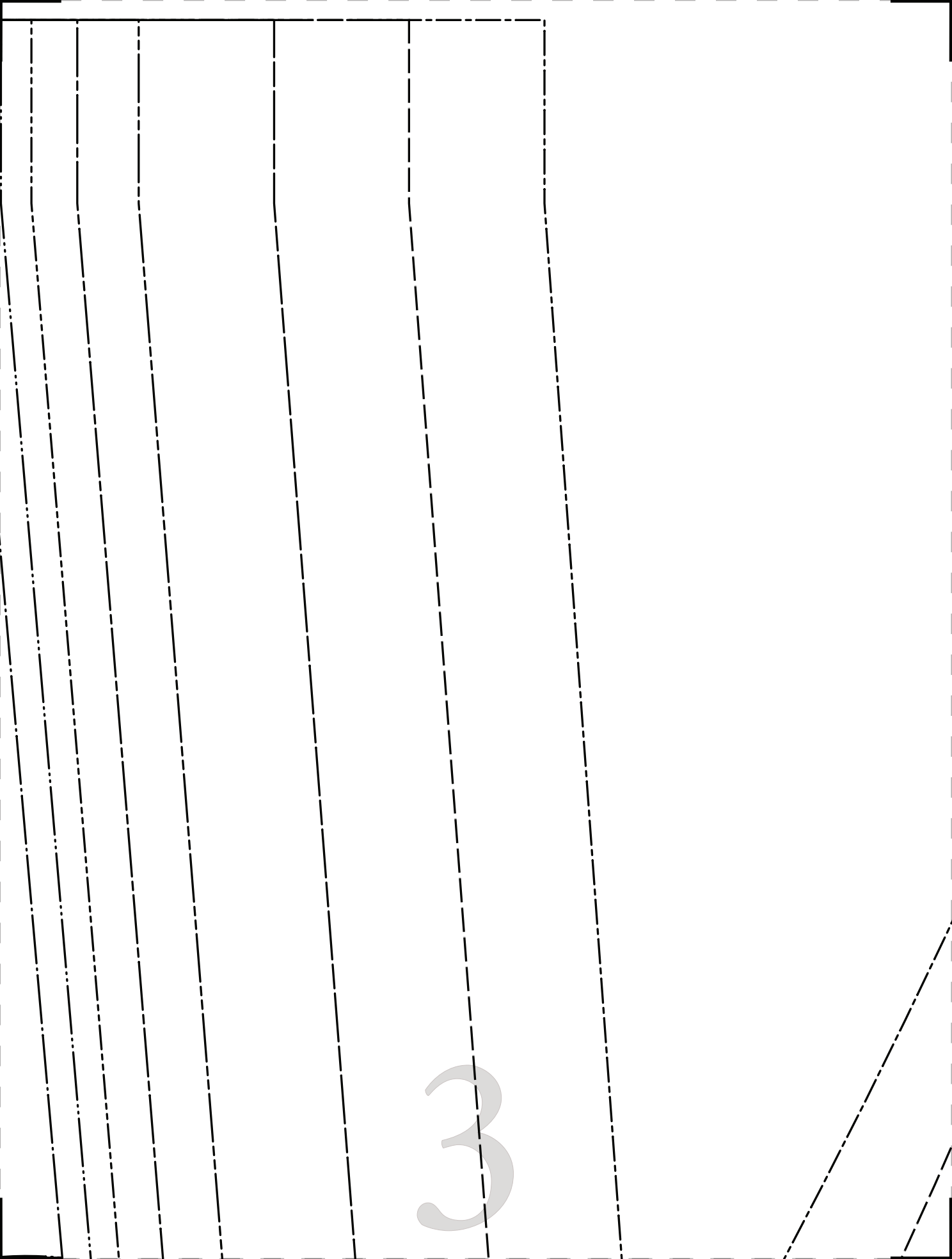

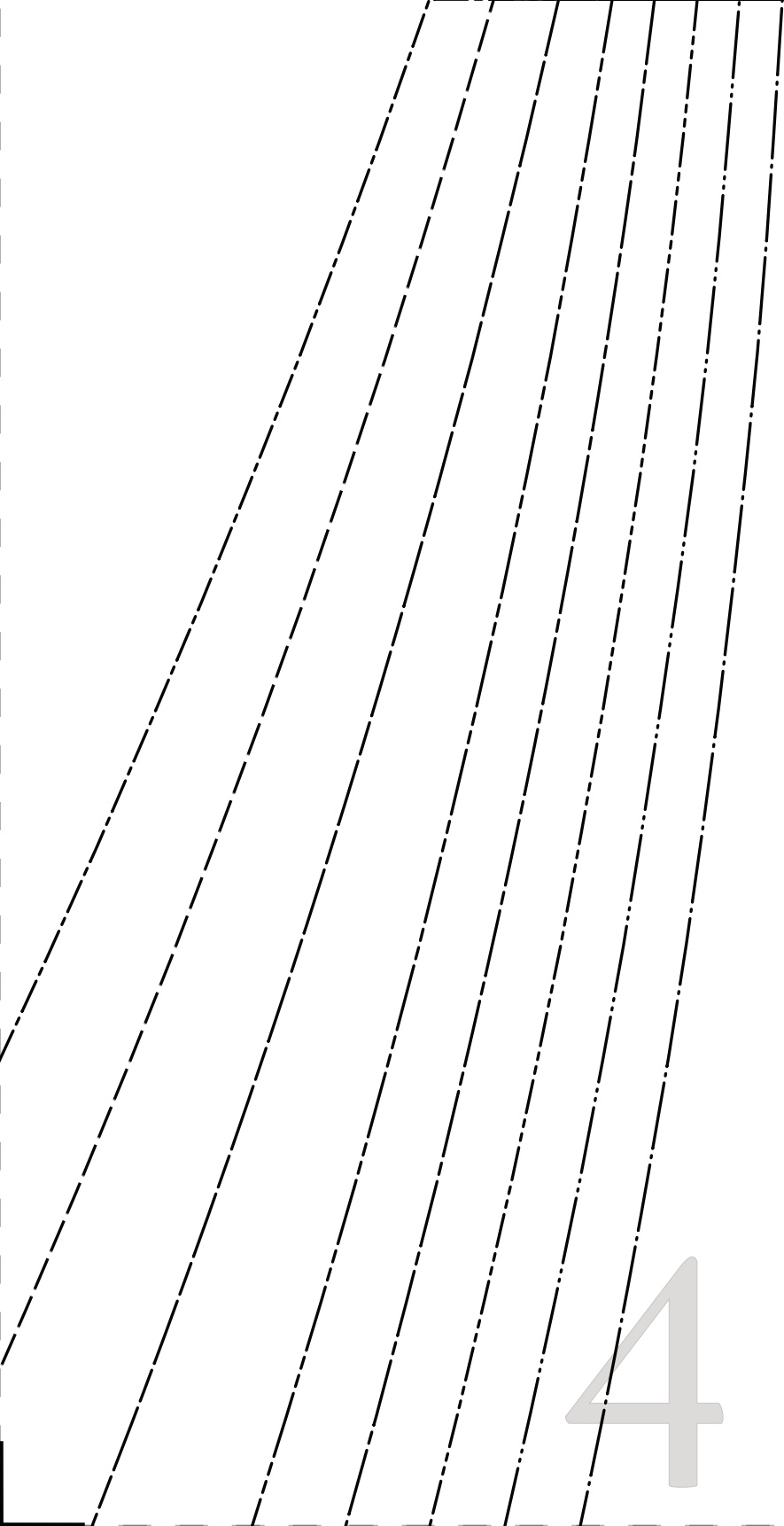

4



GRAINLIT

SLEEVE
CUT 2 OF FABRIC
FACE TO FACE

- SIZE 0/2
- SIZE 4/6
- SIZE 8/10
- SIZE 12/14
- SIZE 16/18
- SIZE 20/22
- SIZE 24/26
- SIZE 28/30

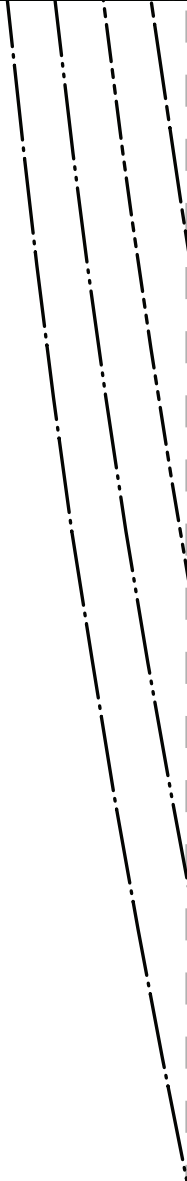

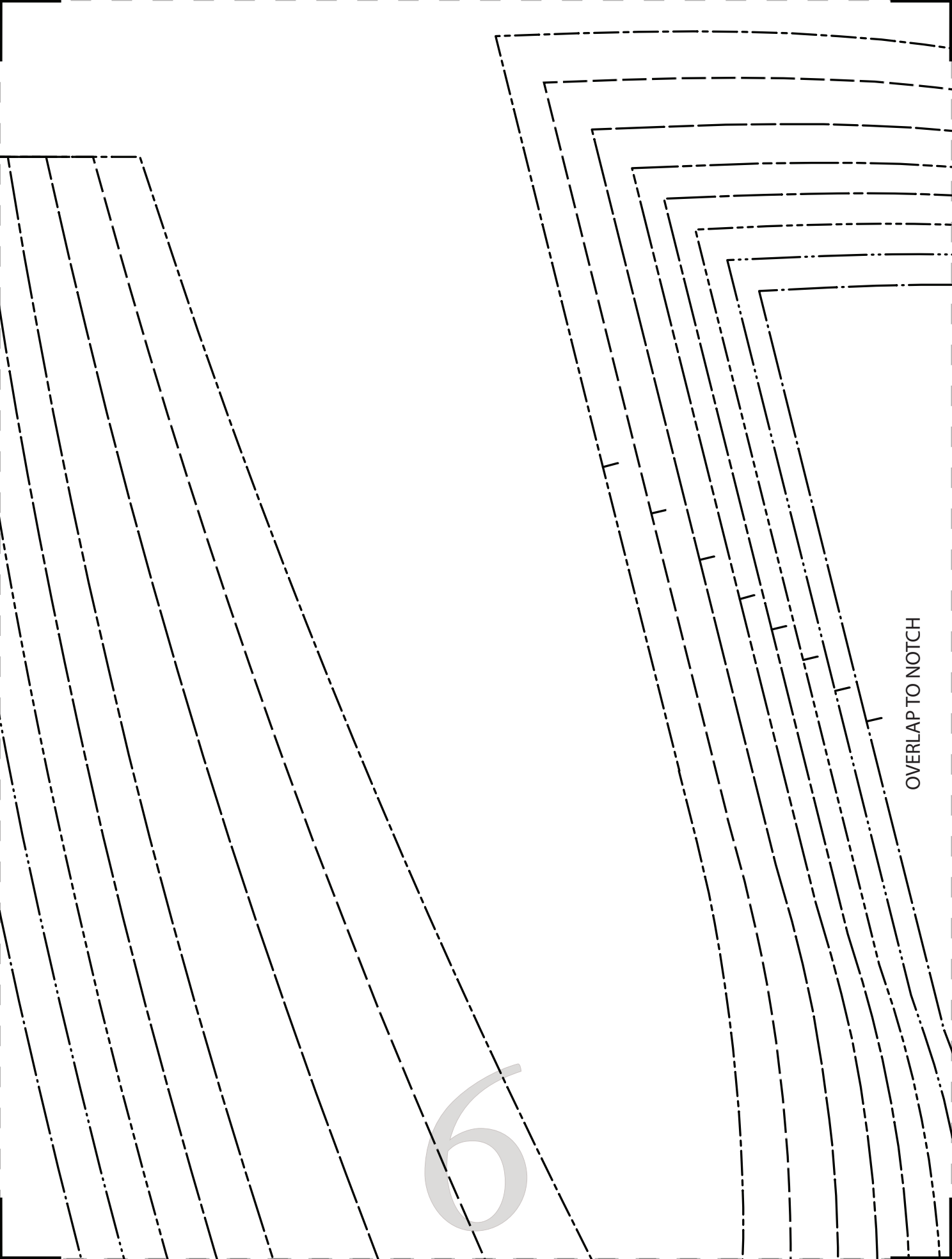

6

OVERLAP TO NOTCH

SIZE 0/2
SIZE 4/6
SIZE 8/10
SIZE 12/14
SIZE 16/18
SIZE 20/22
SIZE 24/26
SIZE 28/30

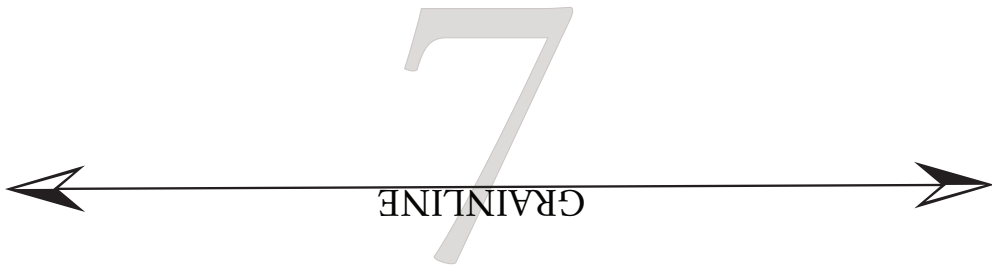

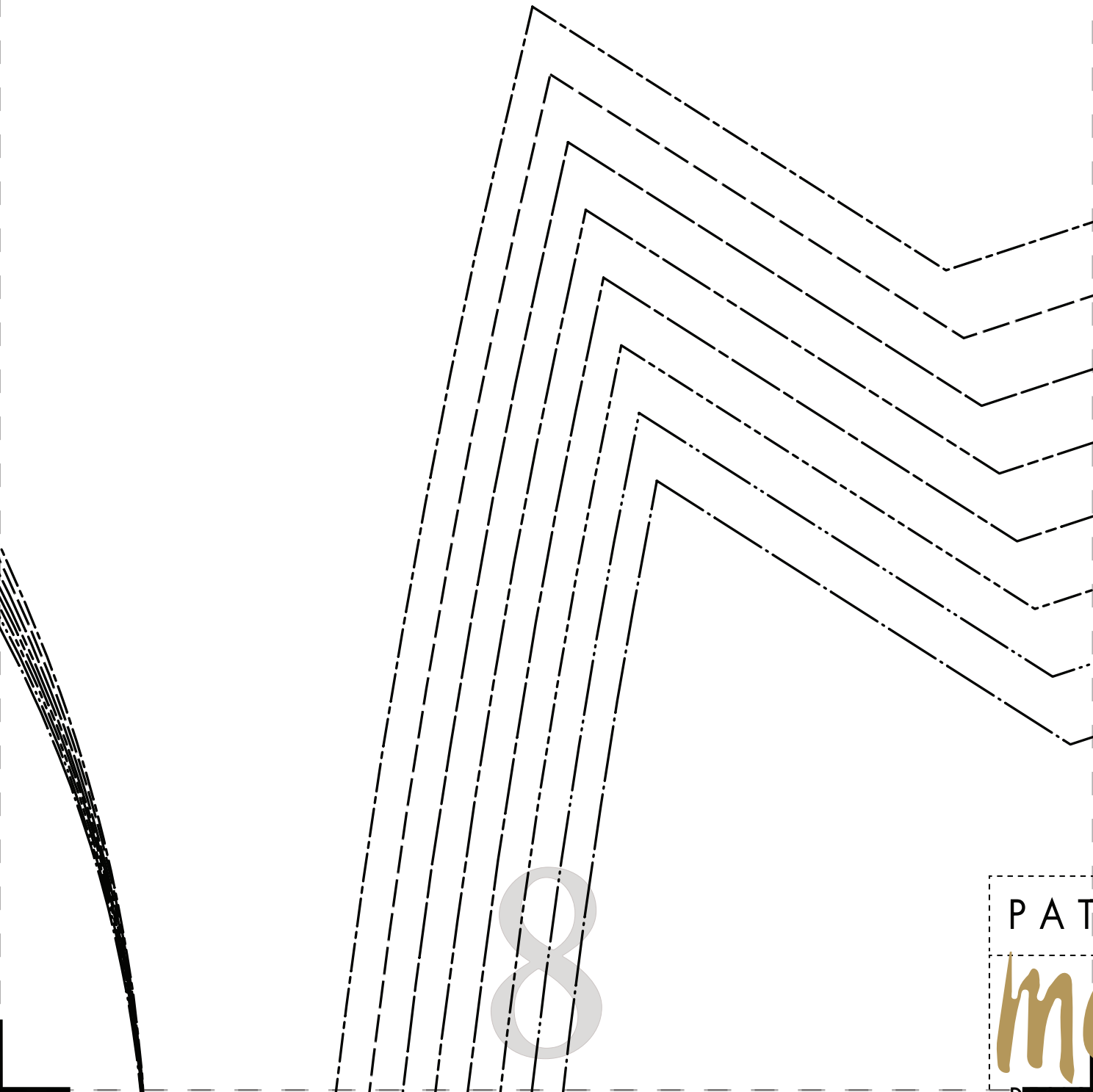

8

PAT
me

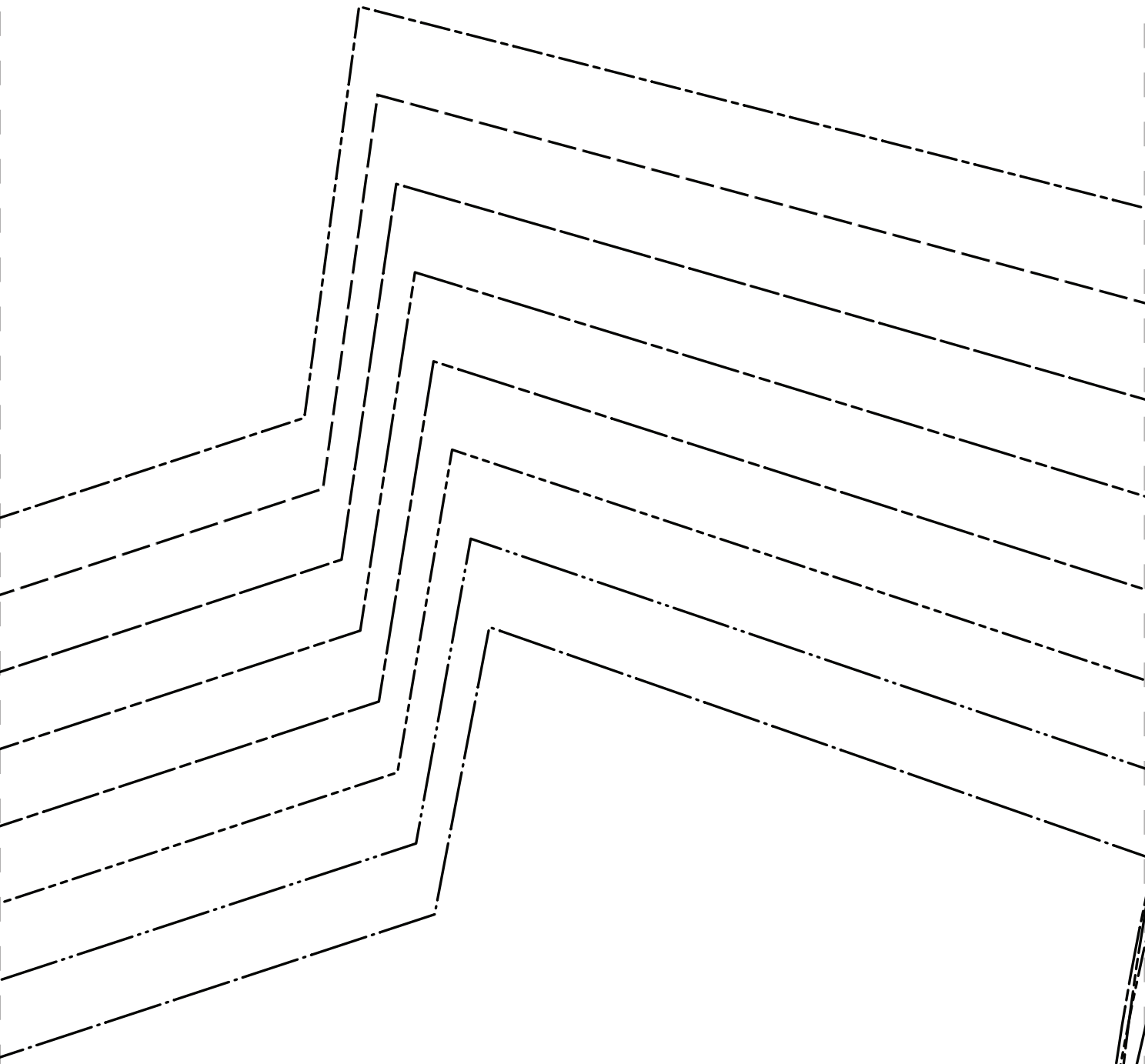

PATTERNS
BY
wood

9

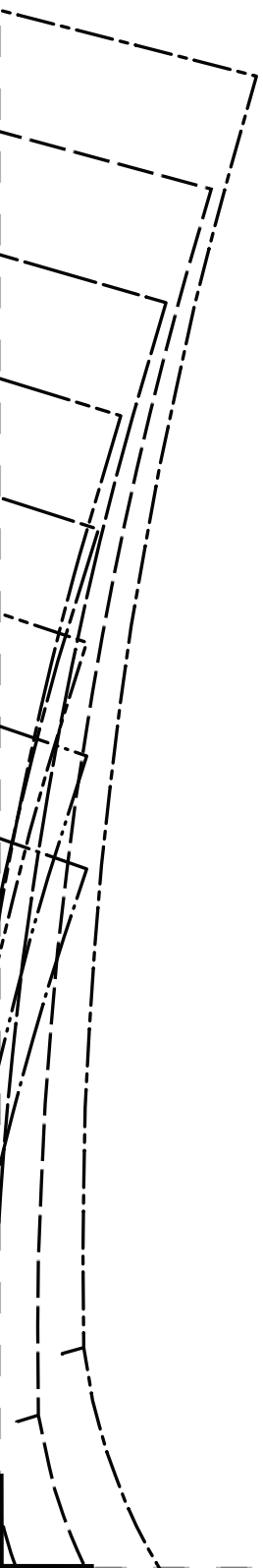

10



11

P A T T
DESIGNED
MD

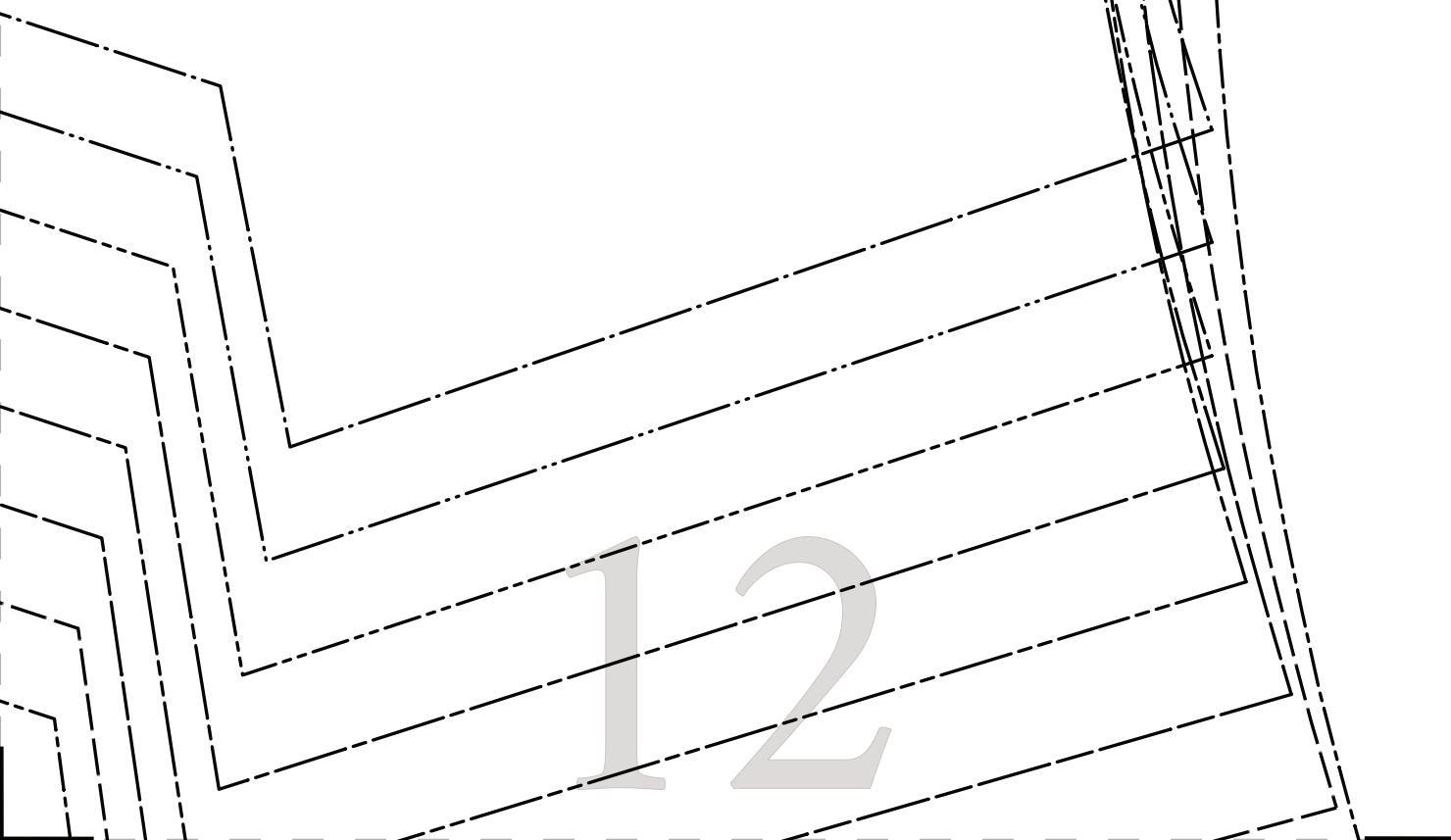

12

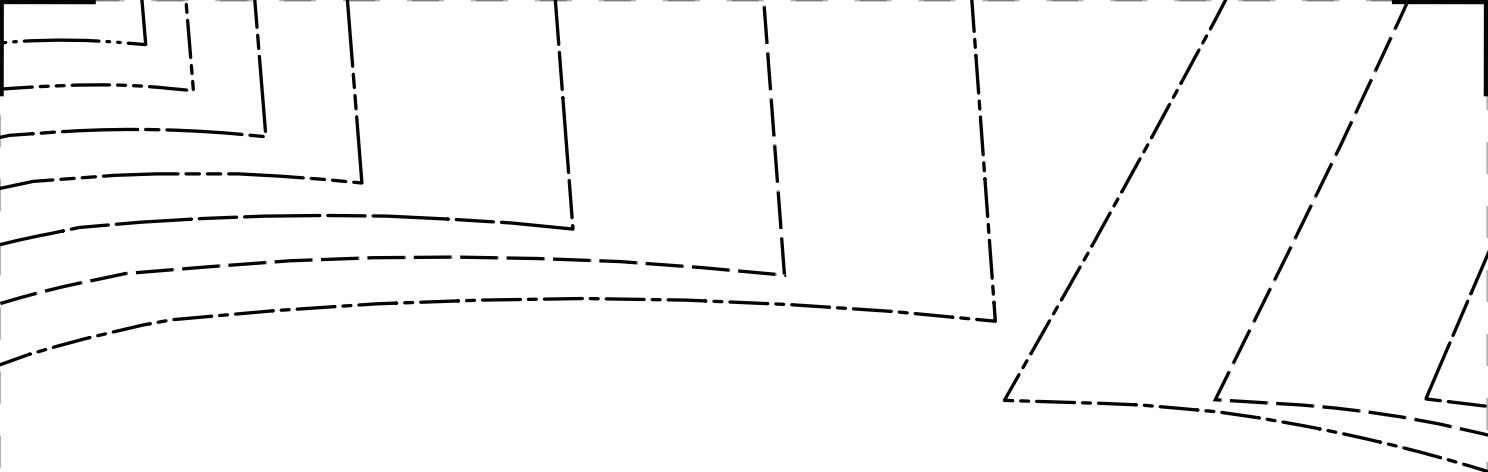

13

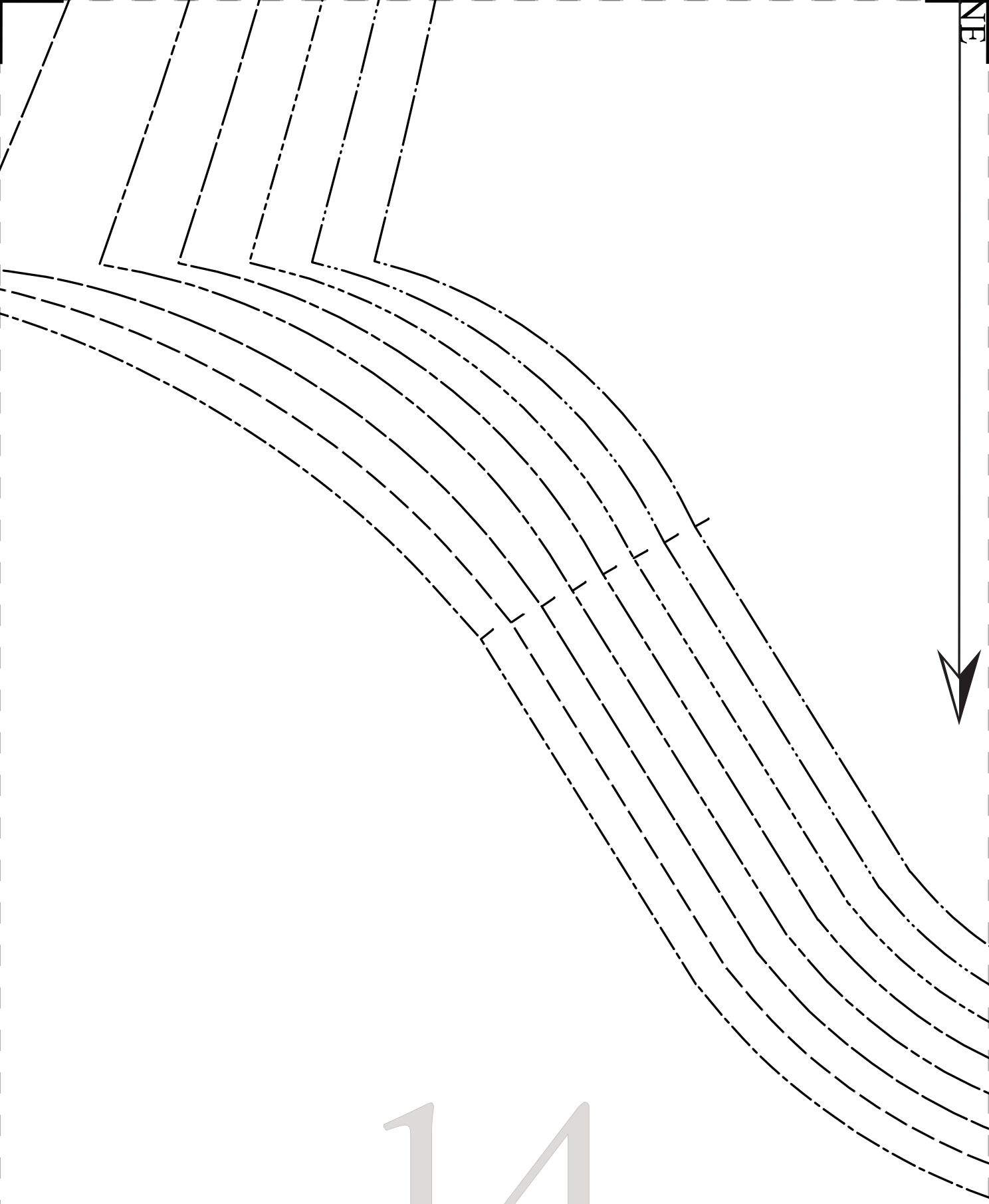

14

“The Meadow Jumpsuit” MDF165

#MoodMeadowPattern



15

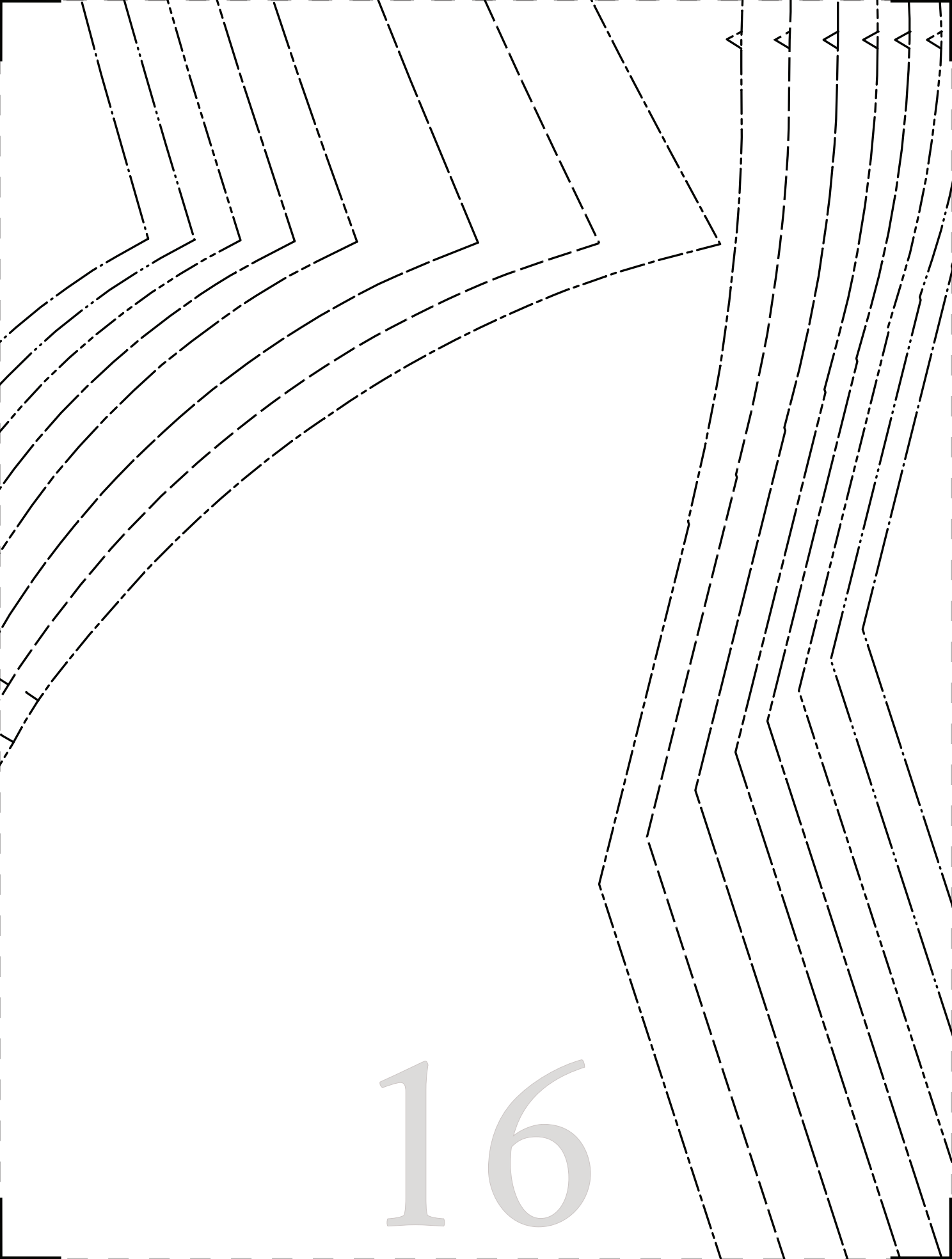

16



#MoodMeadowPattern

“The Meadow Jumpsuit”
MDF165

SLEEVE FLOUNCE
CUT 2 OF FABRIC
FACE TO FACE

#MoodMe

“The Meado

MI

LEFT BODICE

CUT 1

RIGHT SID

SIZE 0/2

SIZE 4/6

SIZE 8/10

SIZE 12/14

SIZE 16/18

SIZE 20/22

SIZE 24/26

SIZE 28/30

18

adowPattern

ow Jumpsuit”

MDF165

& PANT OVERLAY

OF FABRIC

DE FACING UP

2
5
10
/14
/18
/22
/26
/30

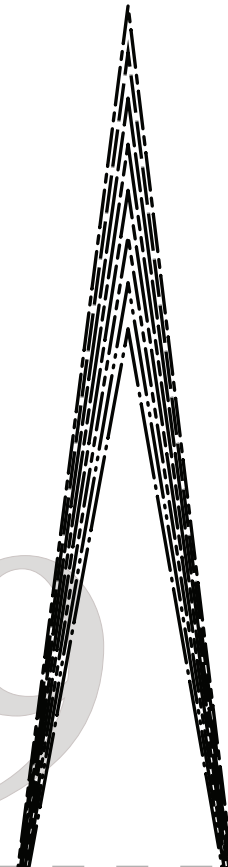

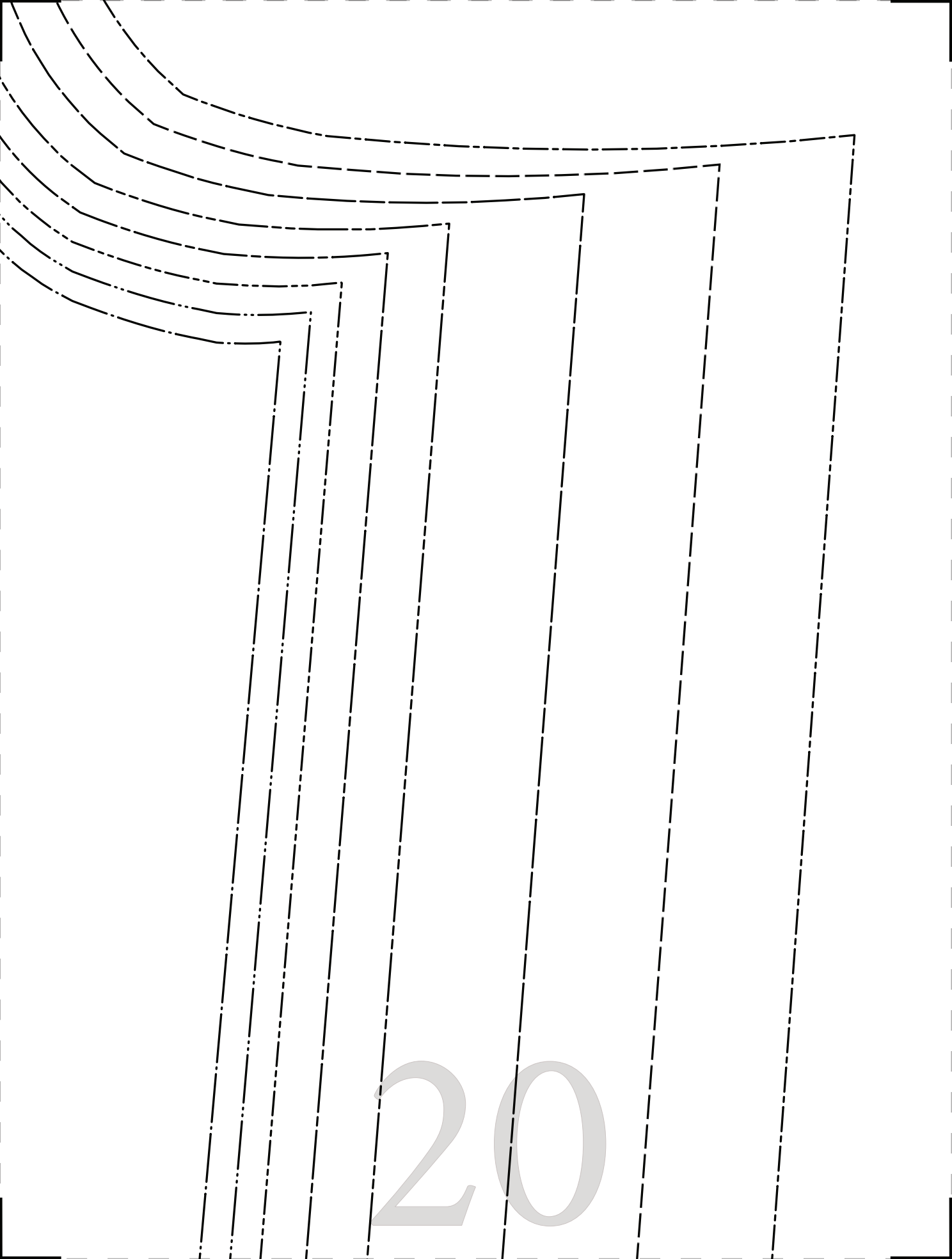

20

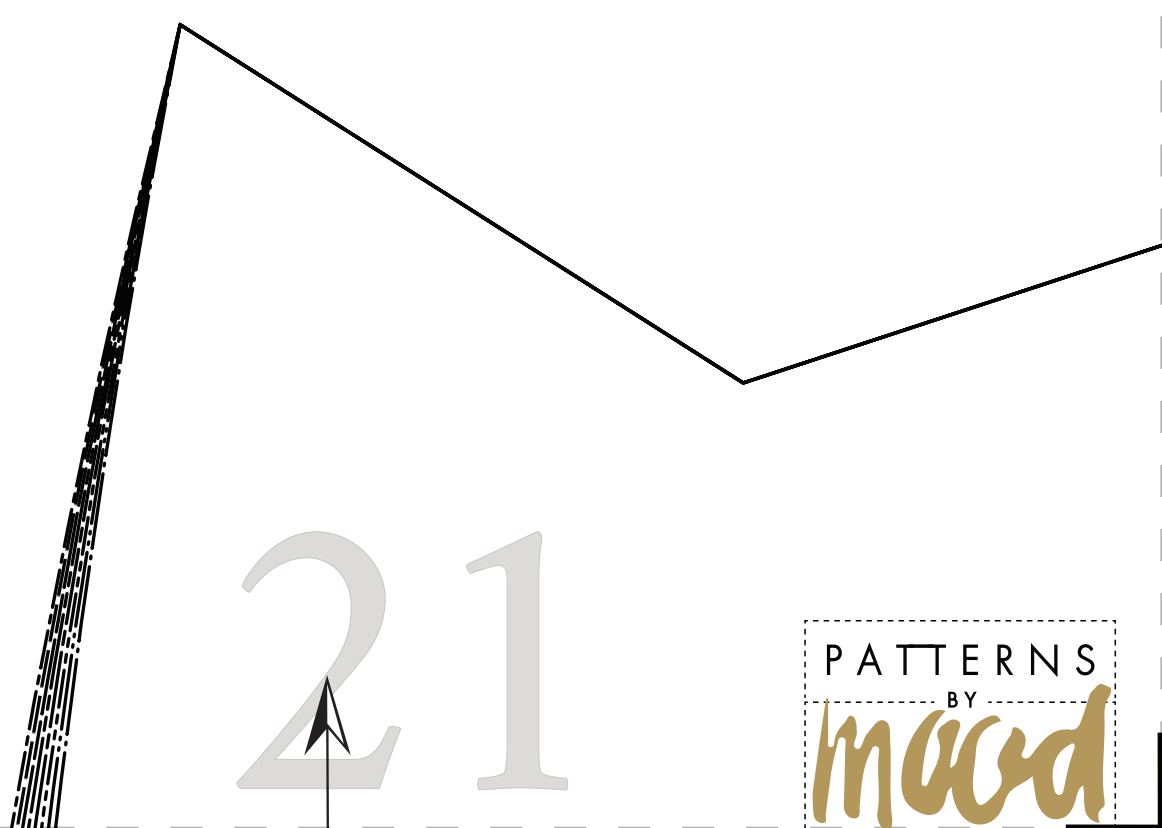

21

PATTERNS
BY
maerd

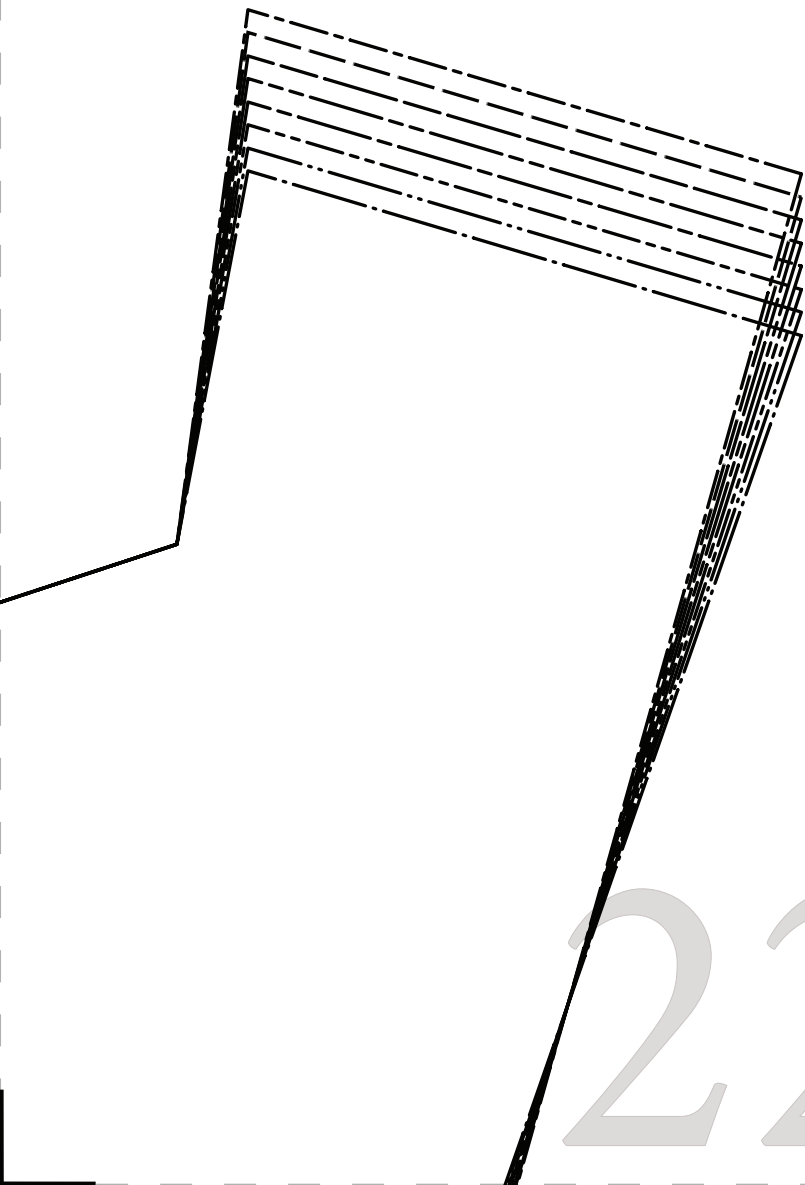
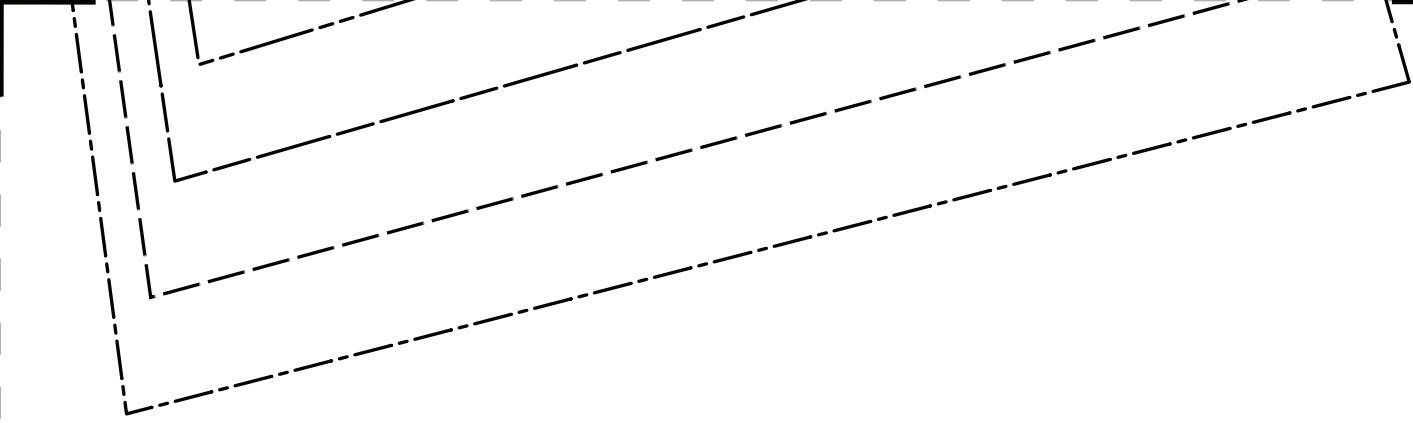

22

23

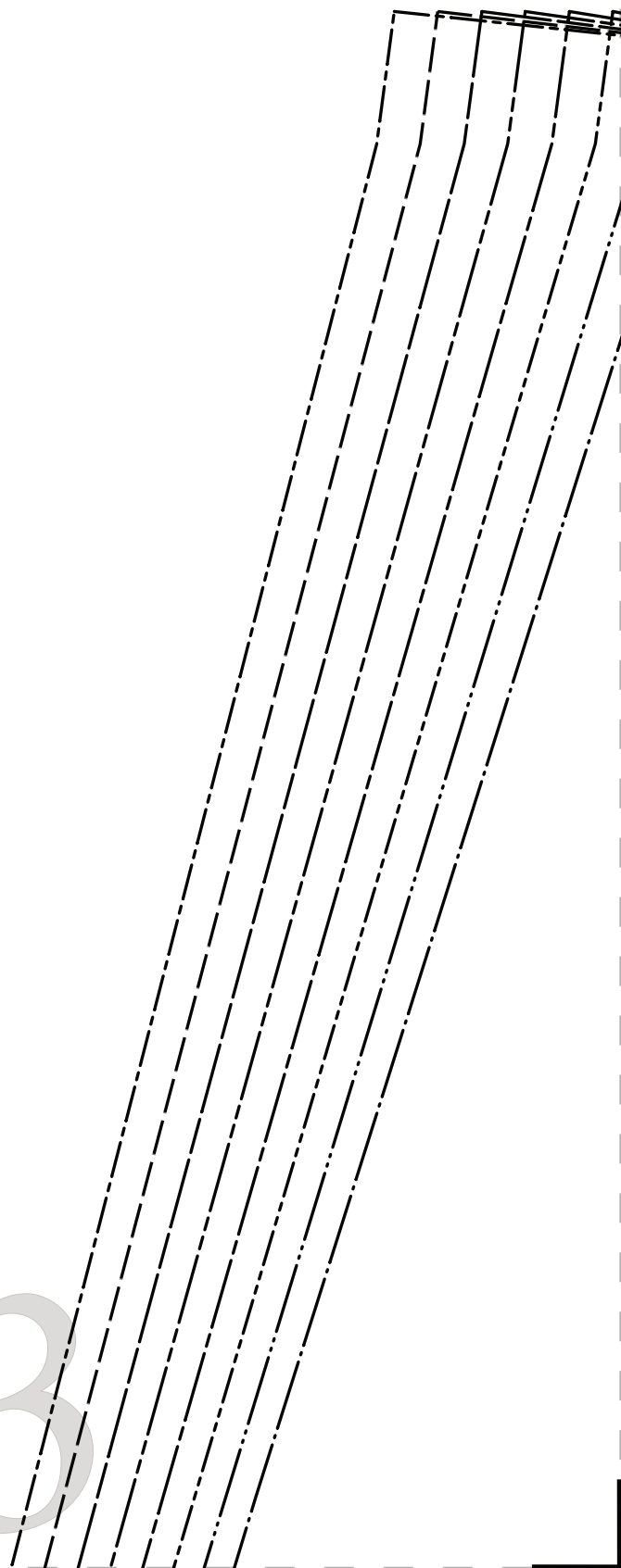

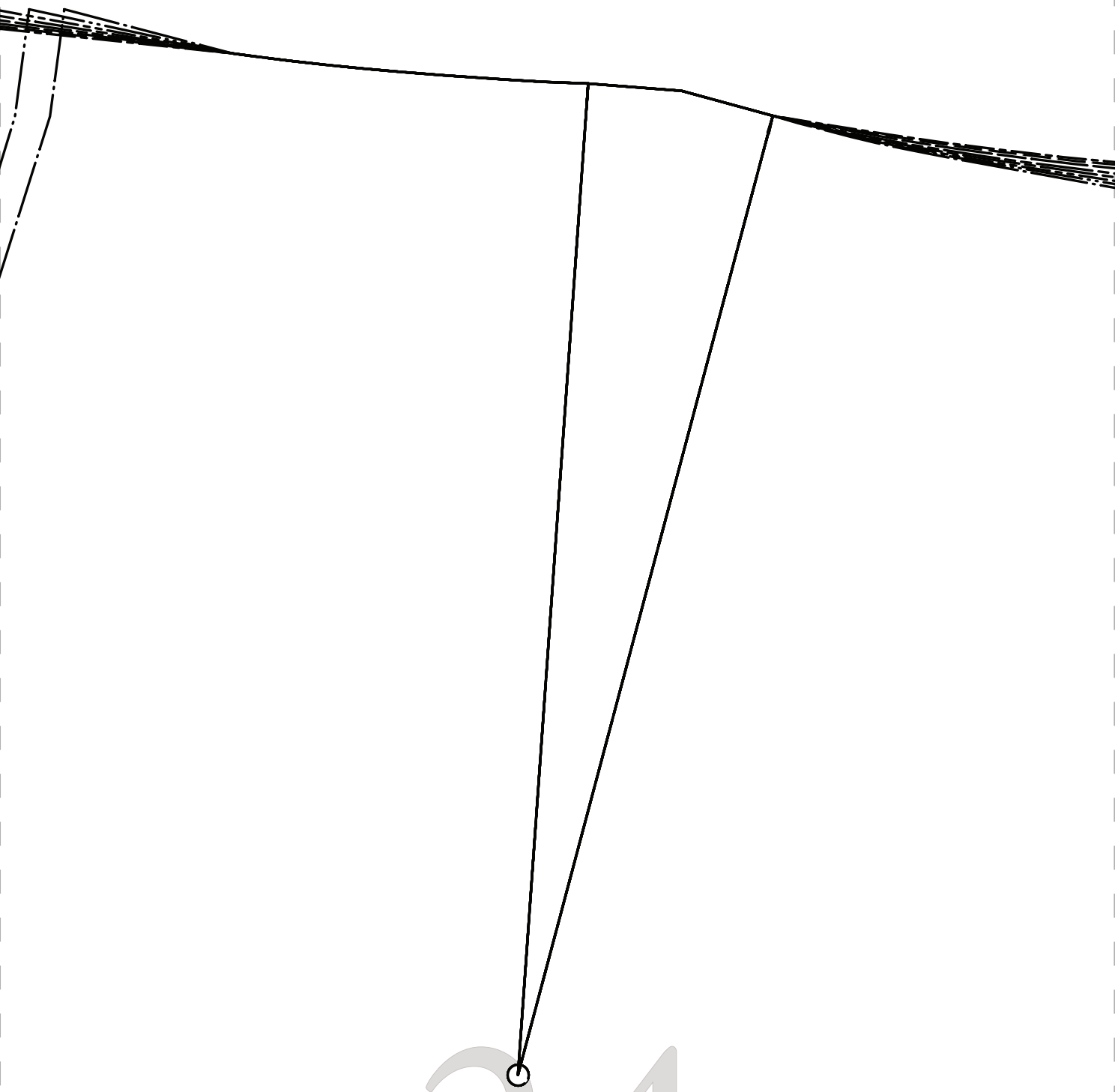

24

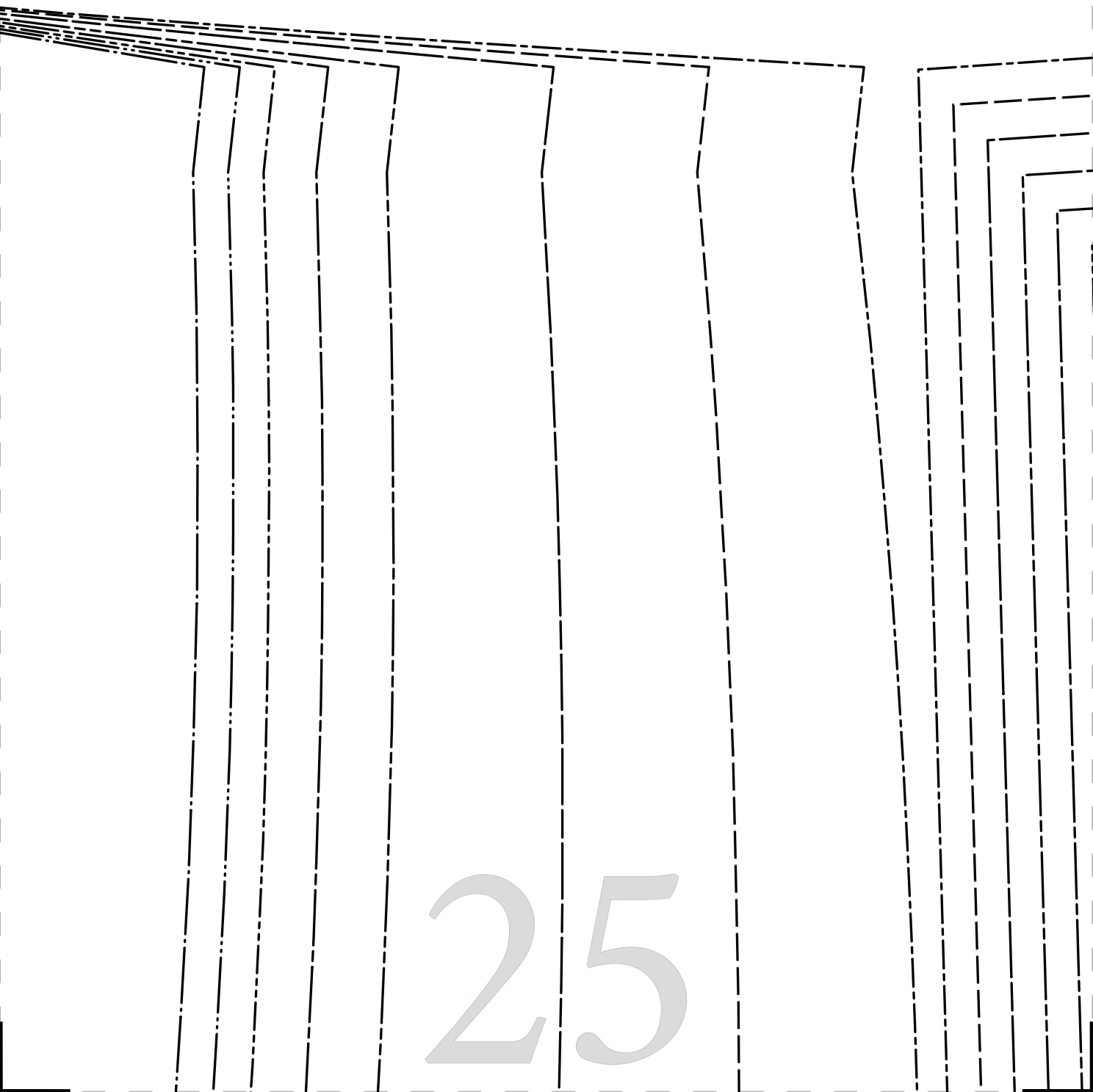



26

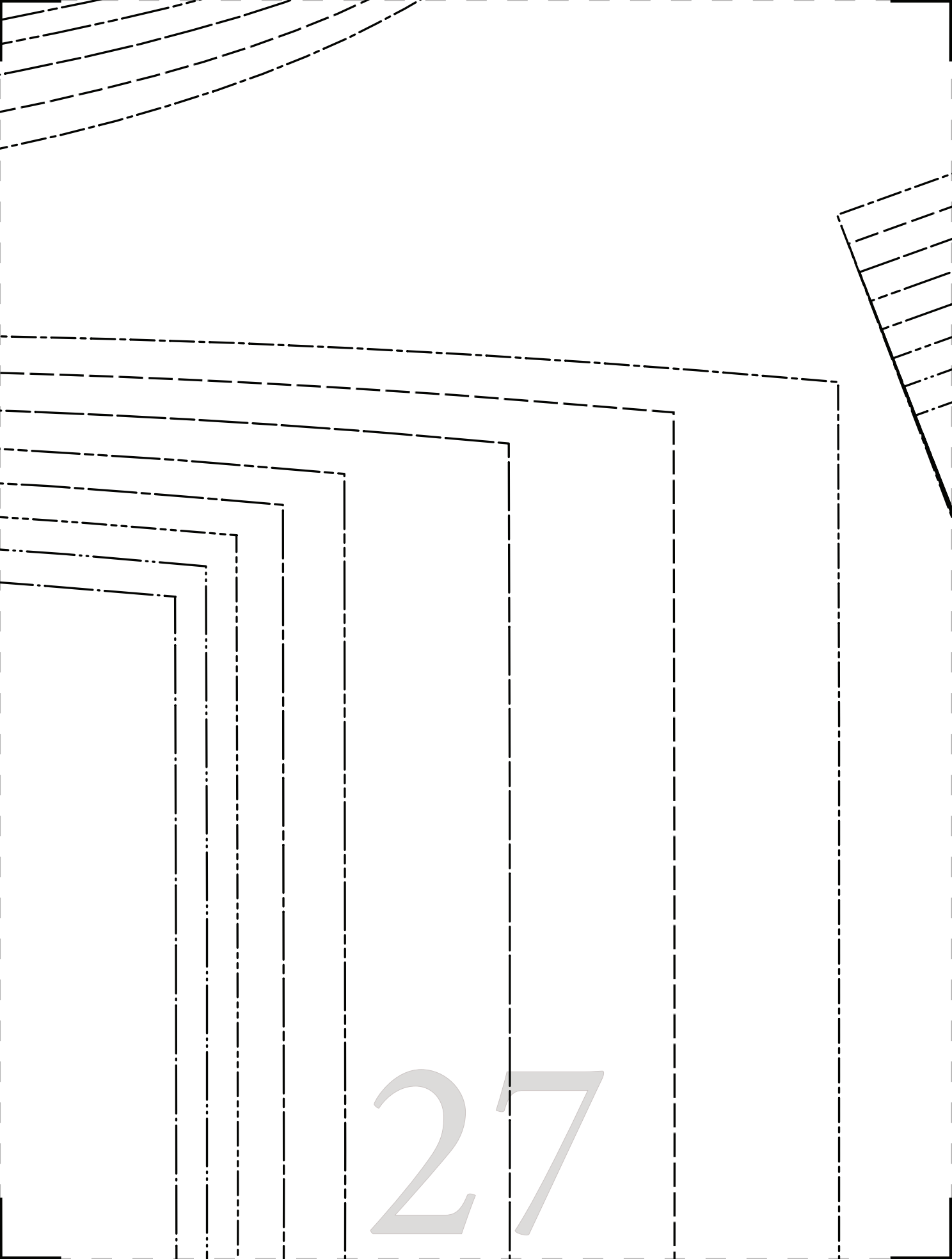

27

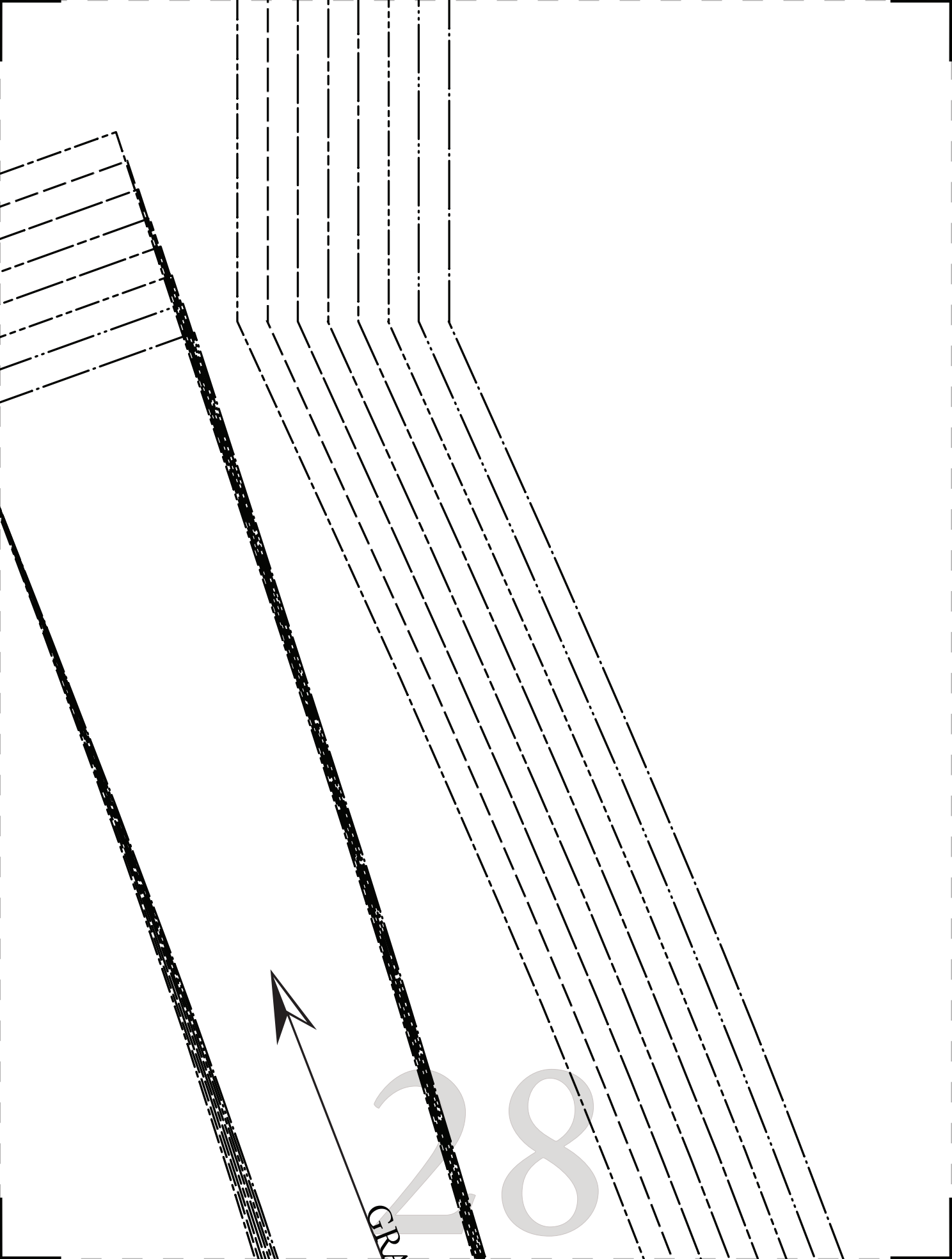

28

GRA

GRAINLINE

29

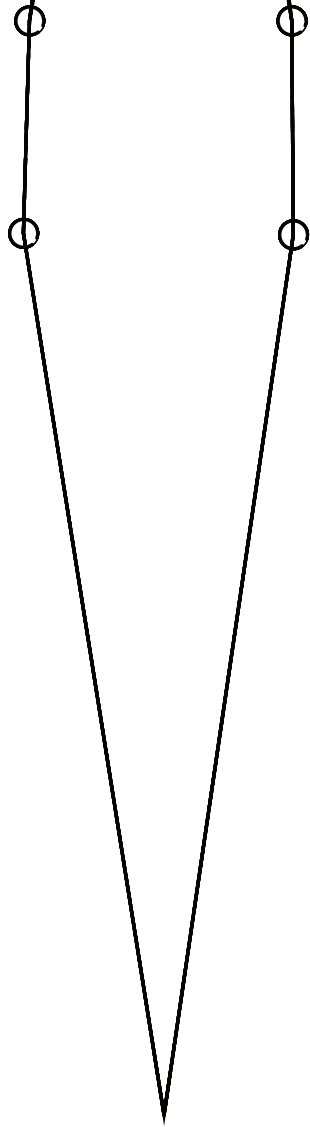

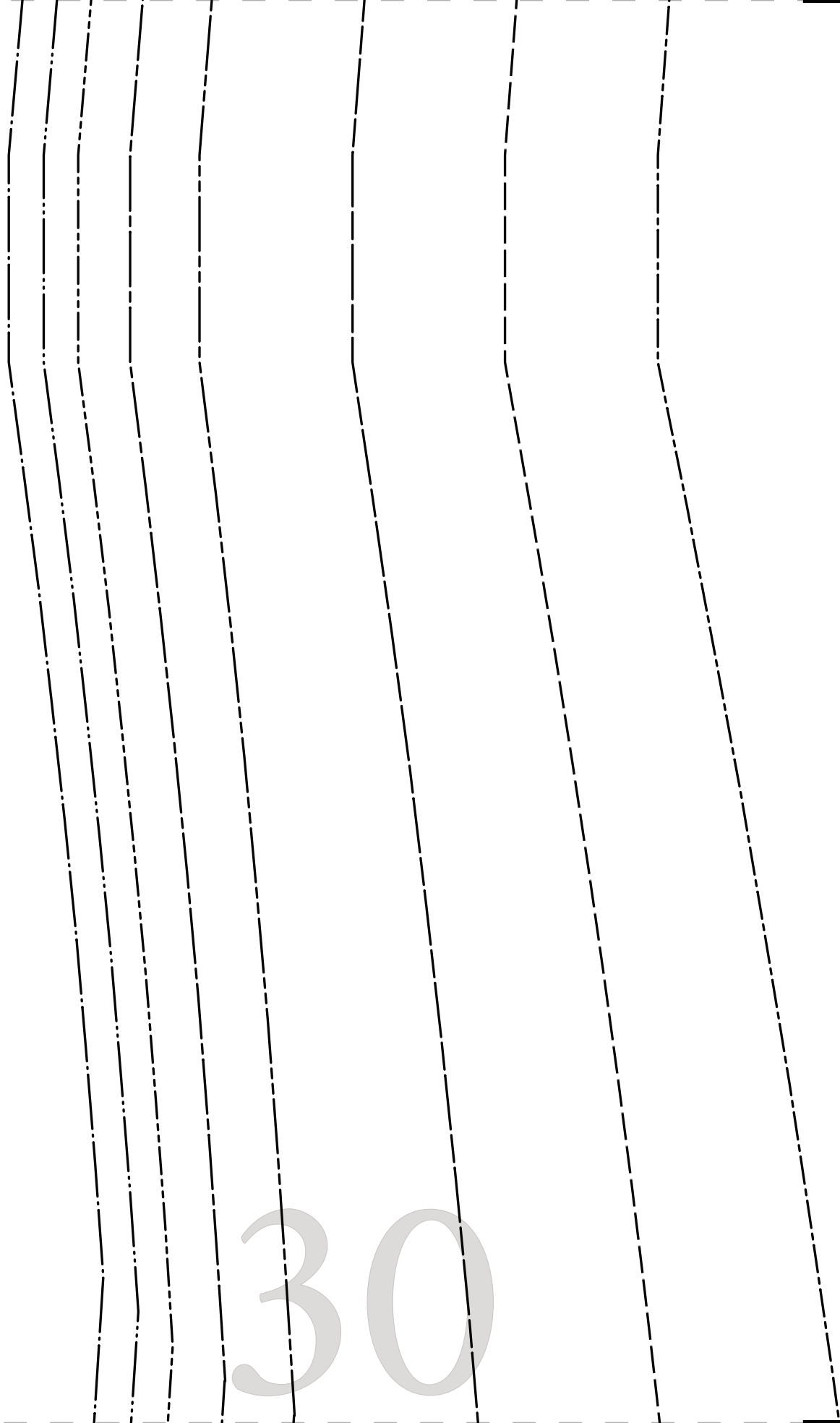

30

#MoodMeadowPatter

“The Meadow Jumps
MDF165

LAPEL FACING
CUT 2 OF FABRIC

GRAINLINE

31

n

suit"

C

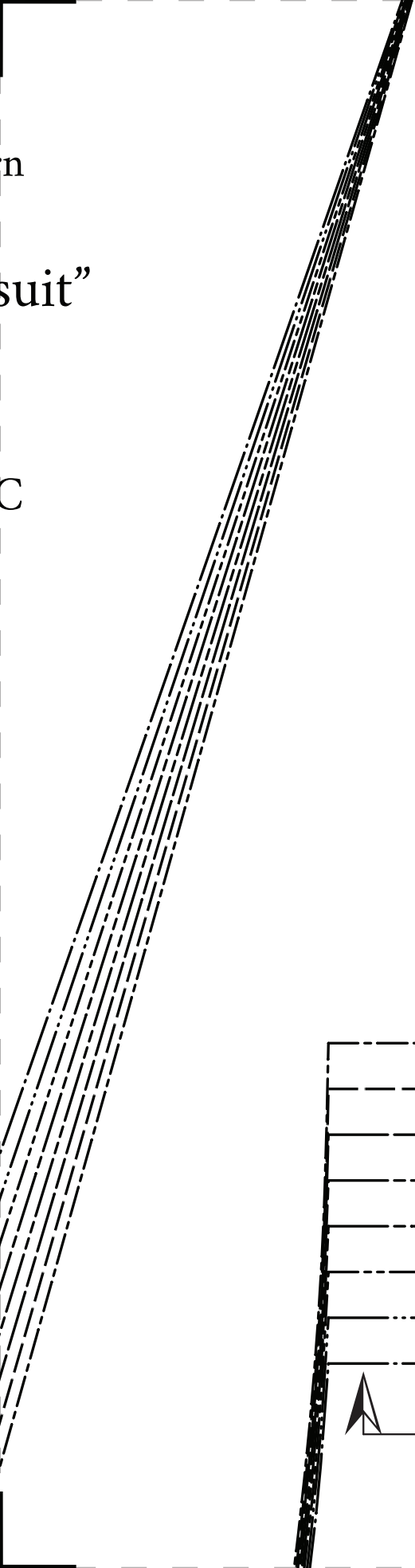

SIZE 28/30
SIZE 24/26
SIZE 20/22
SIZE 16/18
SIZE 12/14
SIZE 8/10
SIZE 4/6
SIZE 0/2

CUT ON FOLD OF FABRIC

32

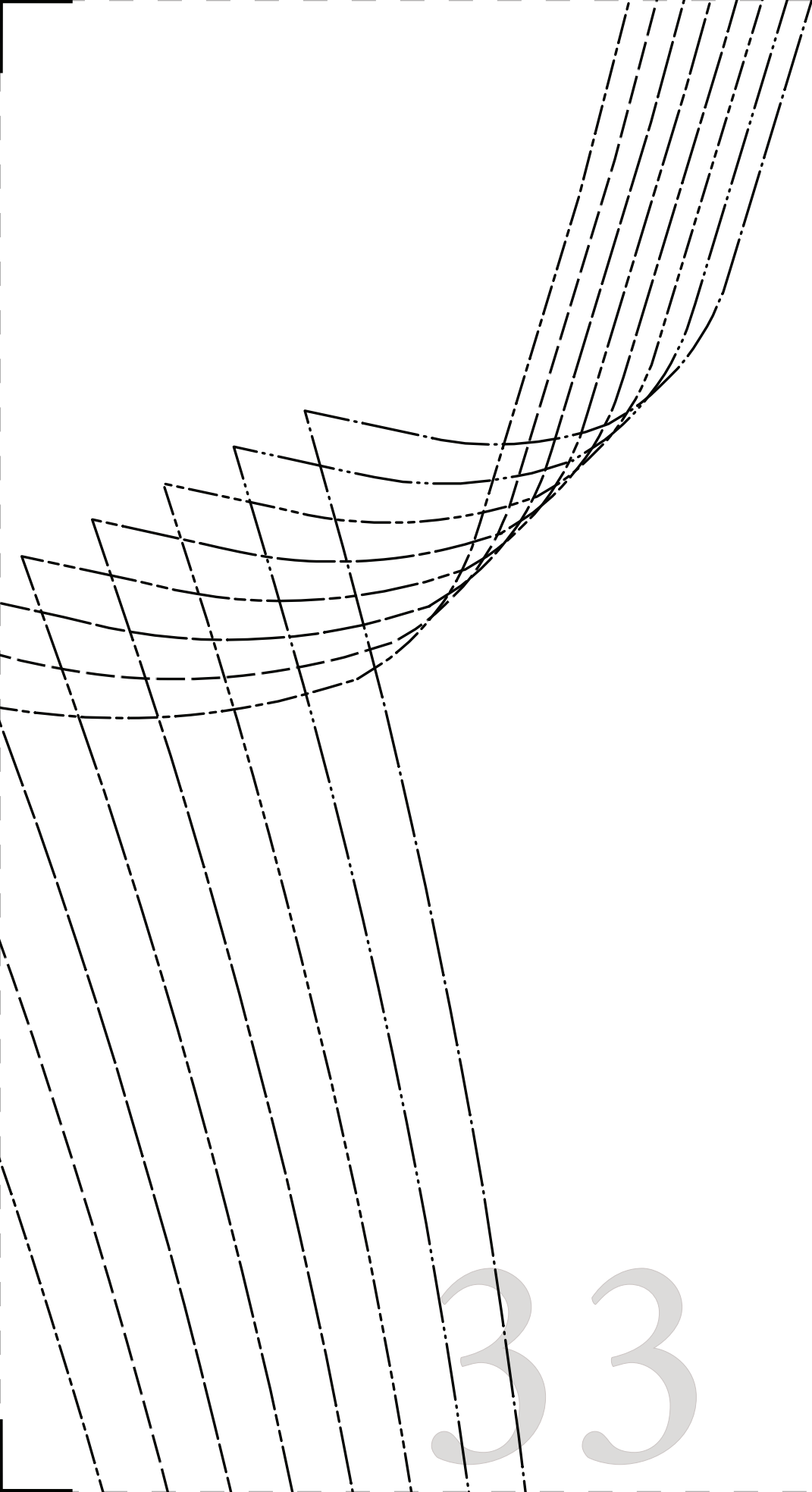

P
D

#Mood

“The Mea

BAC
CUT

33

SI
SI

PATTERNS

BY

meadow

DESIGNER FABRICS

MDF165

Meadow Pattern

Meadow Jumpsuit™

MDF165

WORK PANT LEGS

2 OF FABRIC

SIZE 0/2

SIZE 4/6

34

LINE



35

36

37

ONLINE



38

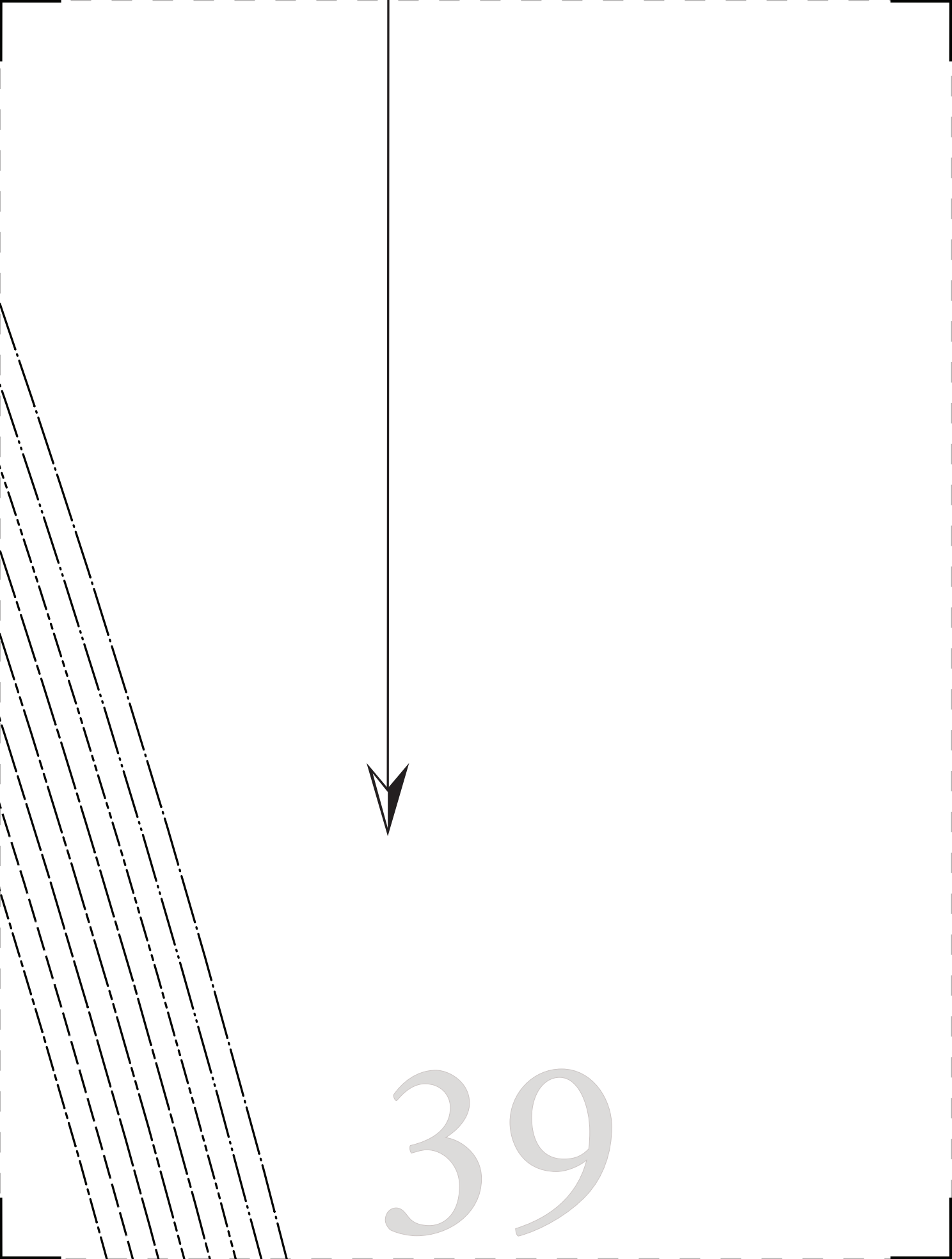

39

40

- SIZE 0/2
- SIZE 4/6
- SIZE 8/10
- SIZE 12/14
- SIZE 16/18
- SIZE 20/22
- SIZE 24/26
- SIZE 28/30

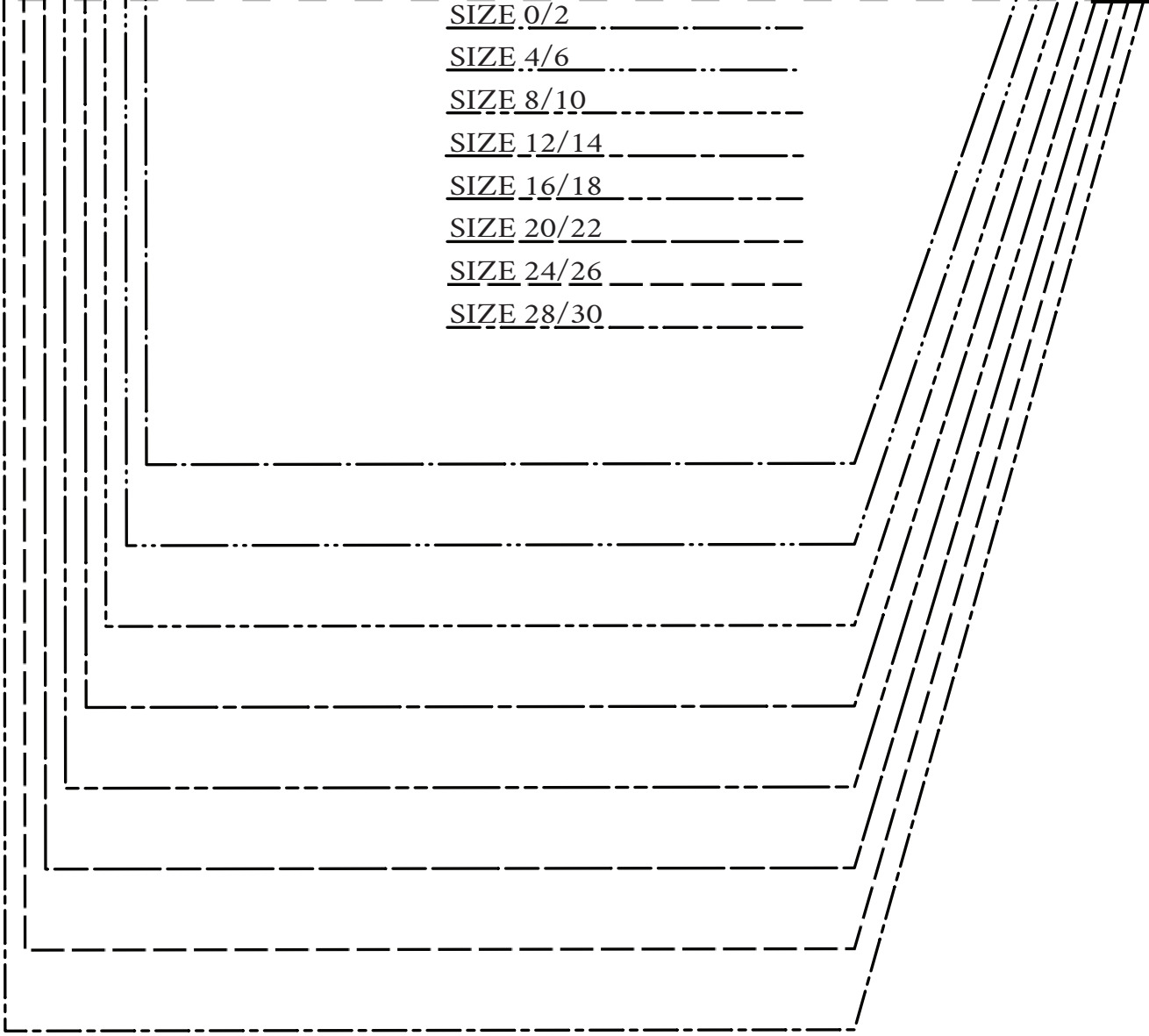

41

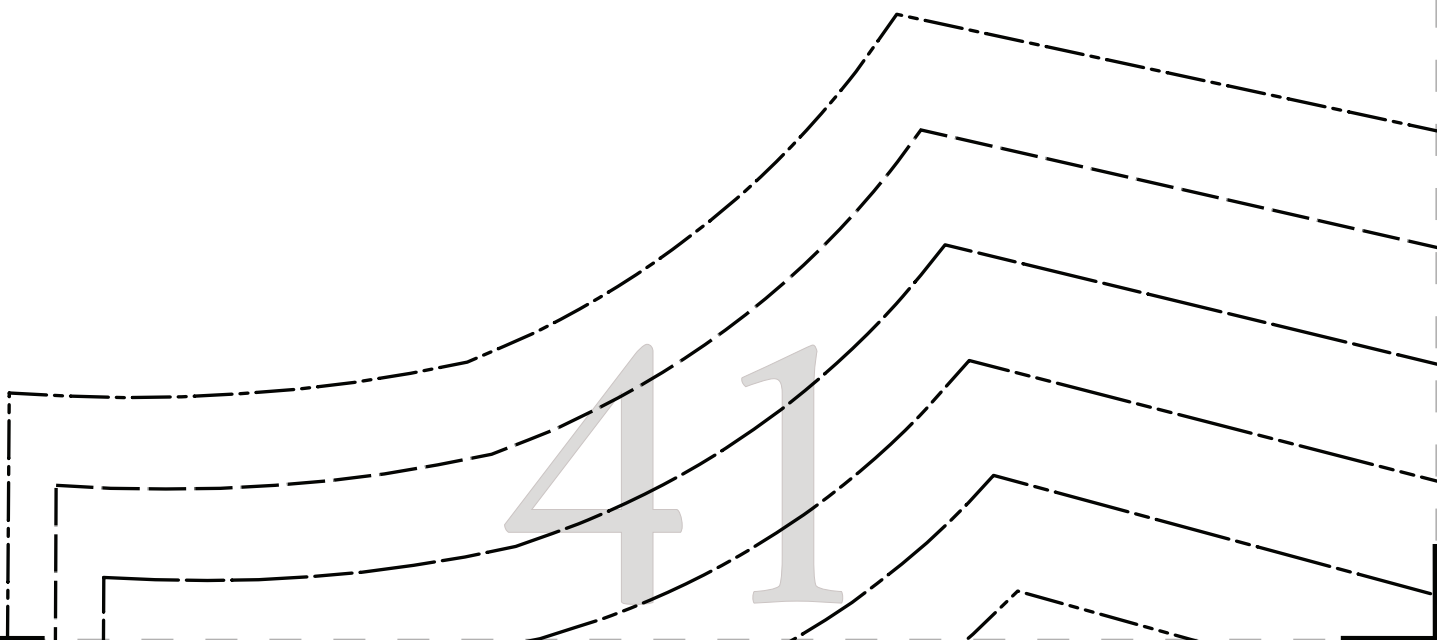



#MoodMeadowPattern

“The Meadow Jumpsuit”
MDF165

COLLAR

CUT 2 OF FABRIC ON FOLD

42

SI
SI
SI
SI
SI
SI

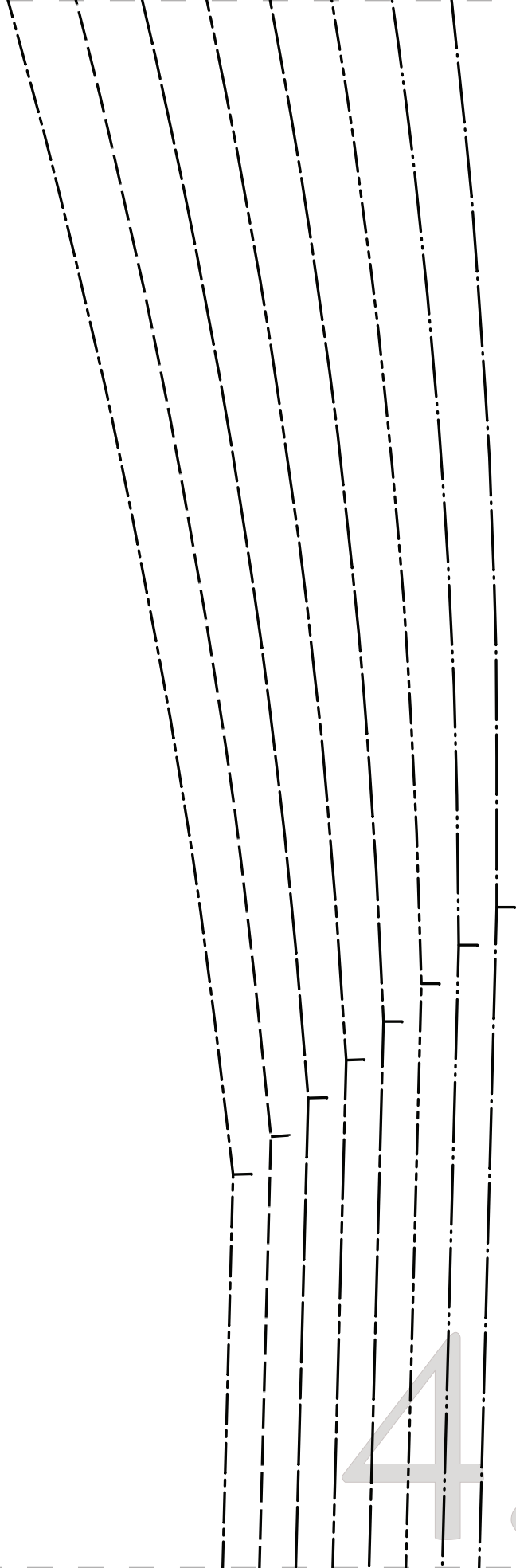

43

- ZE 8/10
- ZE 12/14
- ZE 16/18
- ZE 20/22
- ZE 24/26
- ZE 28/30

GRAINLI

44

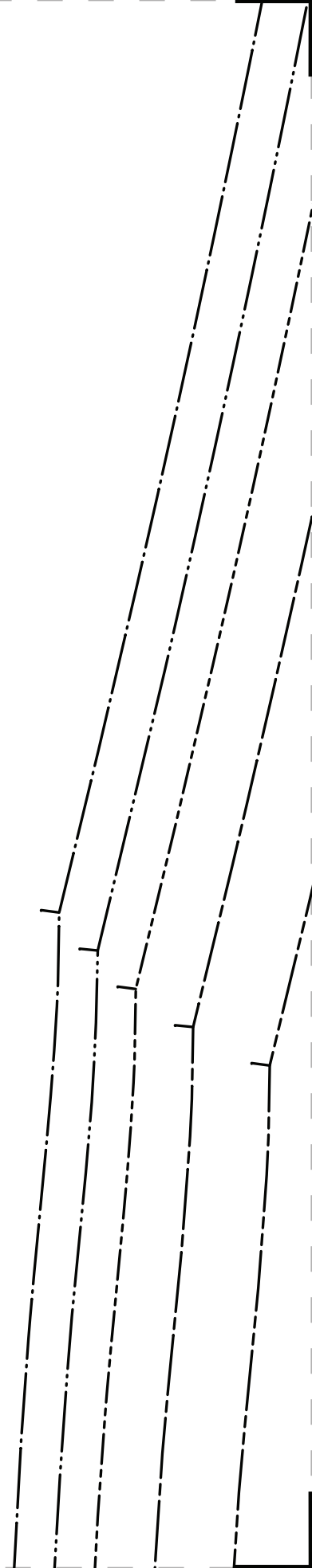

45

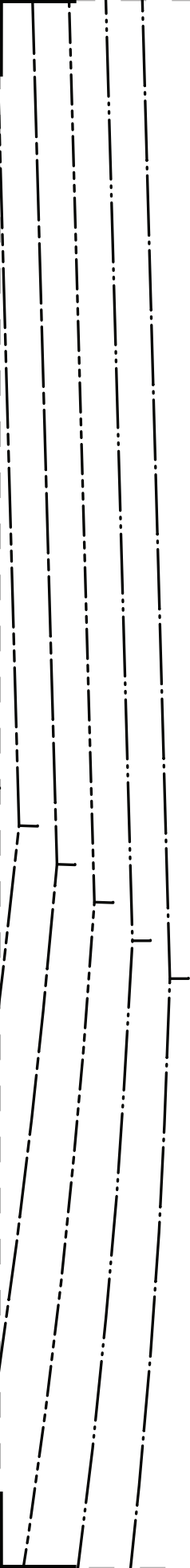

46



47

GRAINLINE



#MoodMeadowPattern

“The Meadow Jumpsuit”

MDF165

SIDE TIE

CUT 2

48

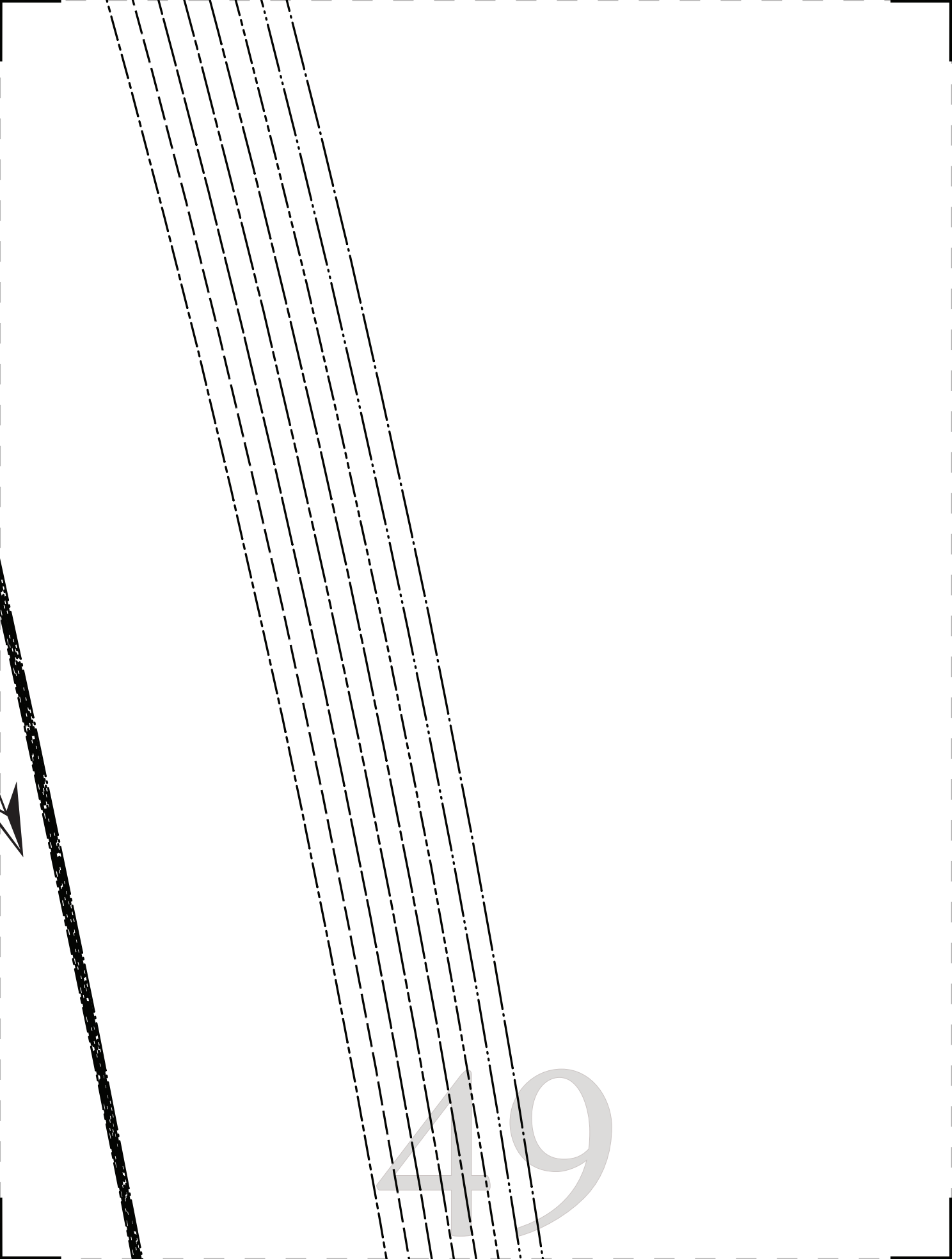

49

50



#MoodMeadowPattern

“The Meadow Jumpsuit”
MDF165

JUMPSUIT BACK
CUT 2 OF FABRIC
FACE TO FACE

51

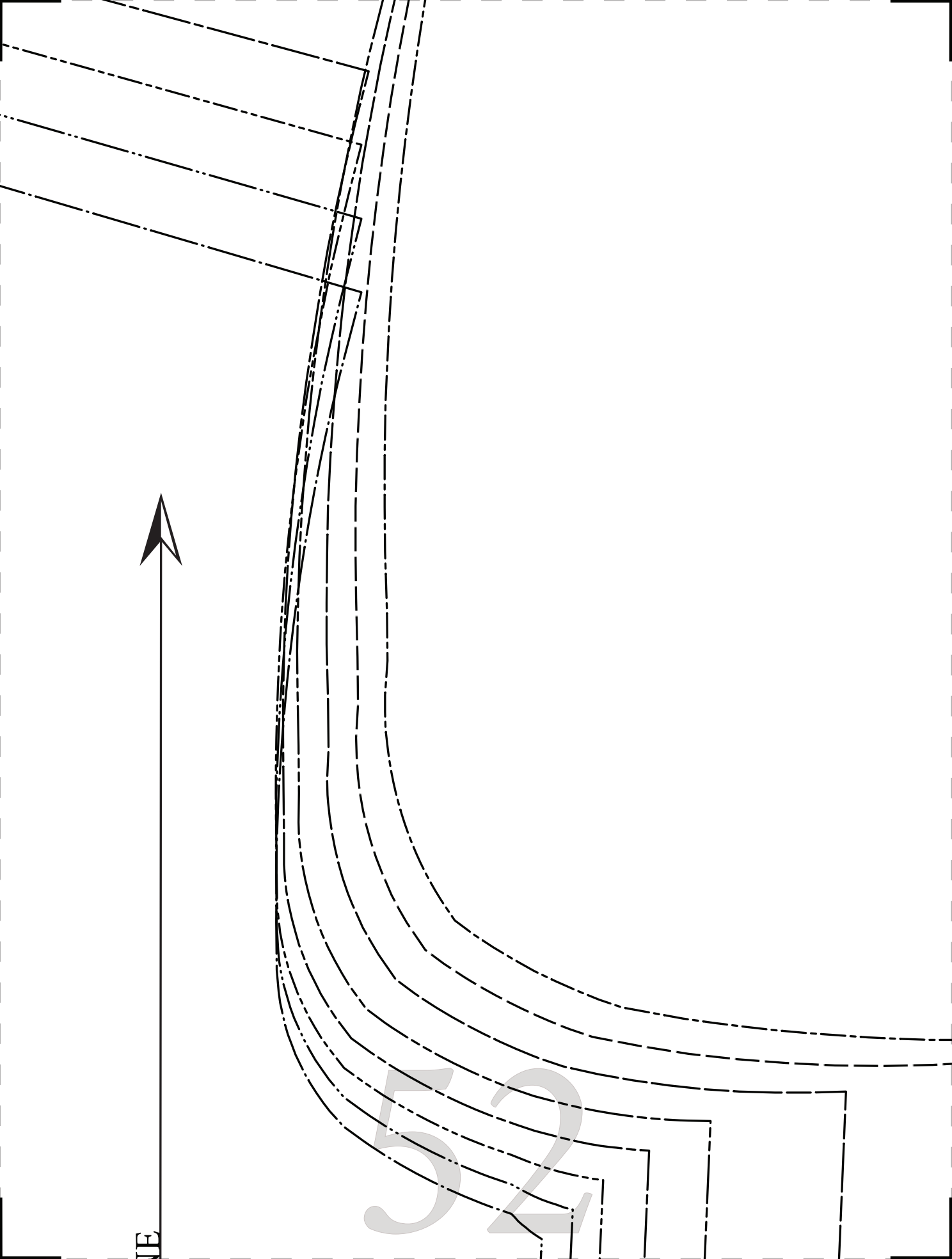

53

54

55

SIZE 0/2
 SIZE 4/6
 SIZE 8/10
 SIZE 12/14
 SIZE 16/18
 SIZE 20/22
 SIZE 24/26
 SIZE 28/30

GRAINLINE

Meadow Jumpsuit™
 MDF165
 FRONT PANT LEGS
 CUT 2 OF FABRIC

56

MoodMeadowPattern

MDF165

O
FI

“The

N#

57

58

GRAINLINE

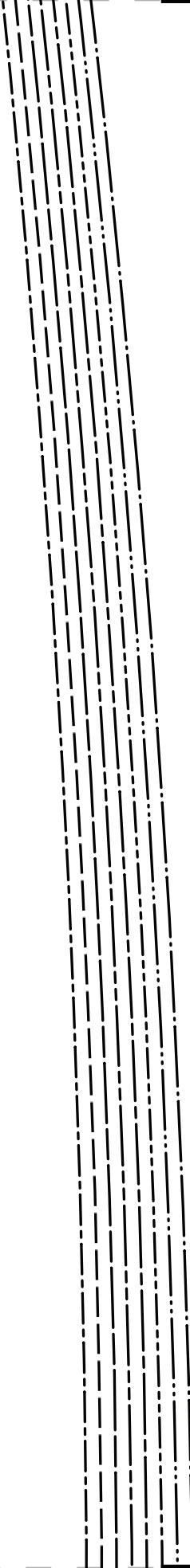

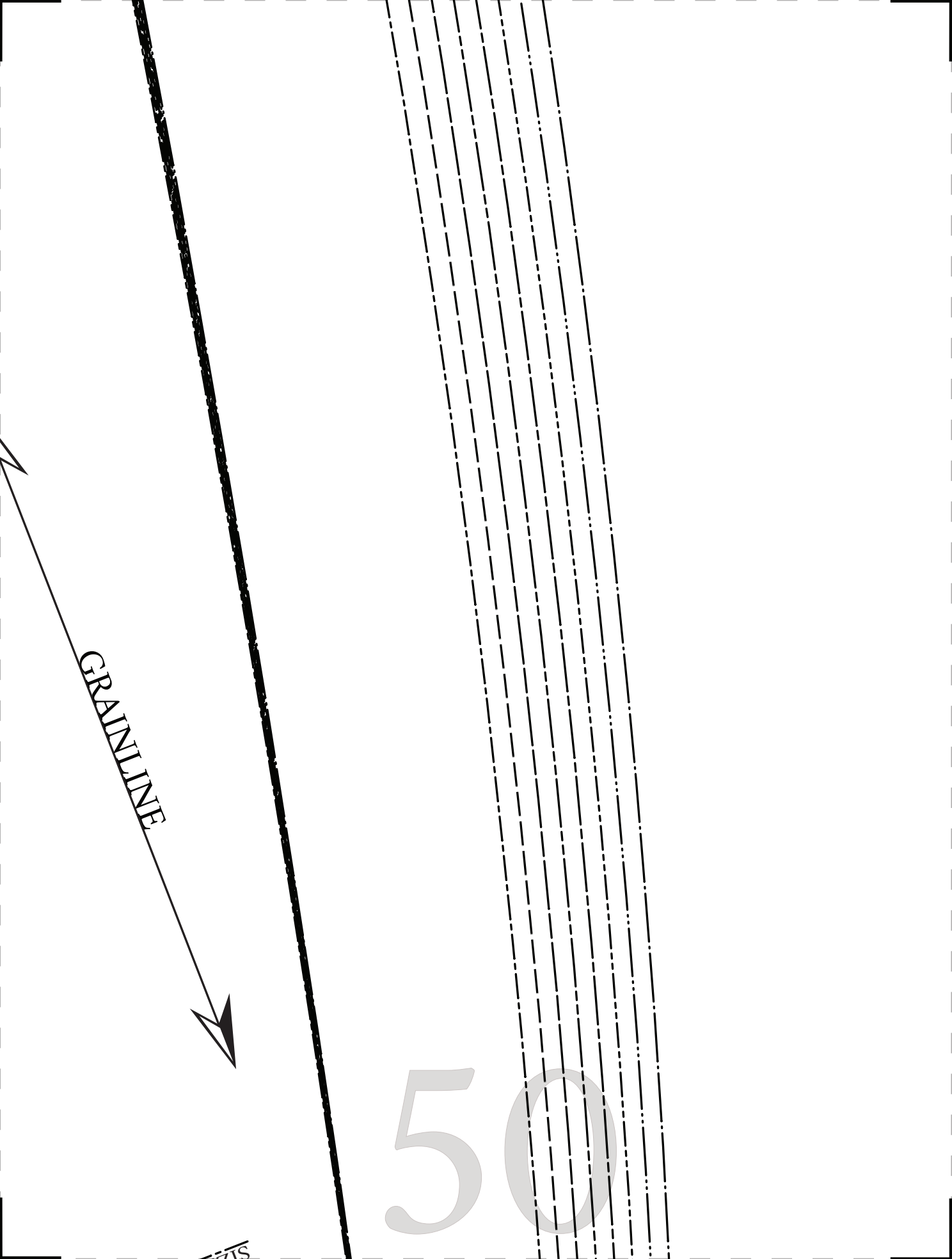

GRAINLINE

50

PTS

60

SIZE 0/2 _____

SIZE 4/6 _____

SIZE 8/10 _____

SIZE 12/14 _____

SIZE 16/18 _____

SIZE 20/22 _____

SIZE 24/26 _____

SIZE 28/30 _____

61

GRAINLIN

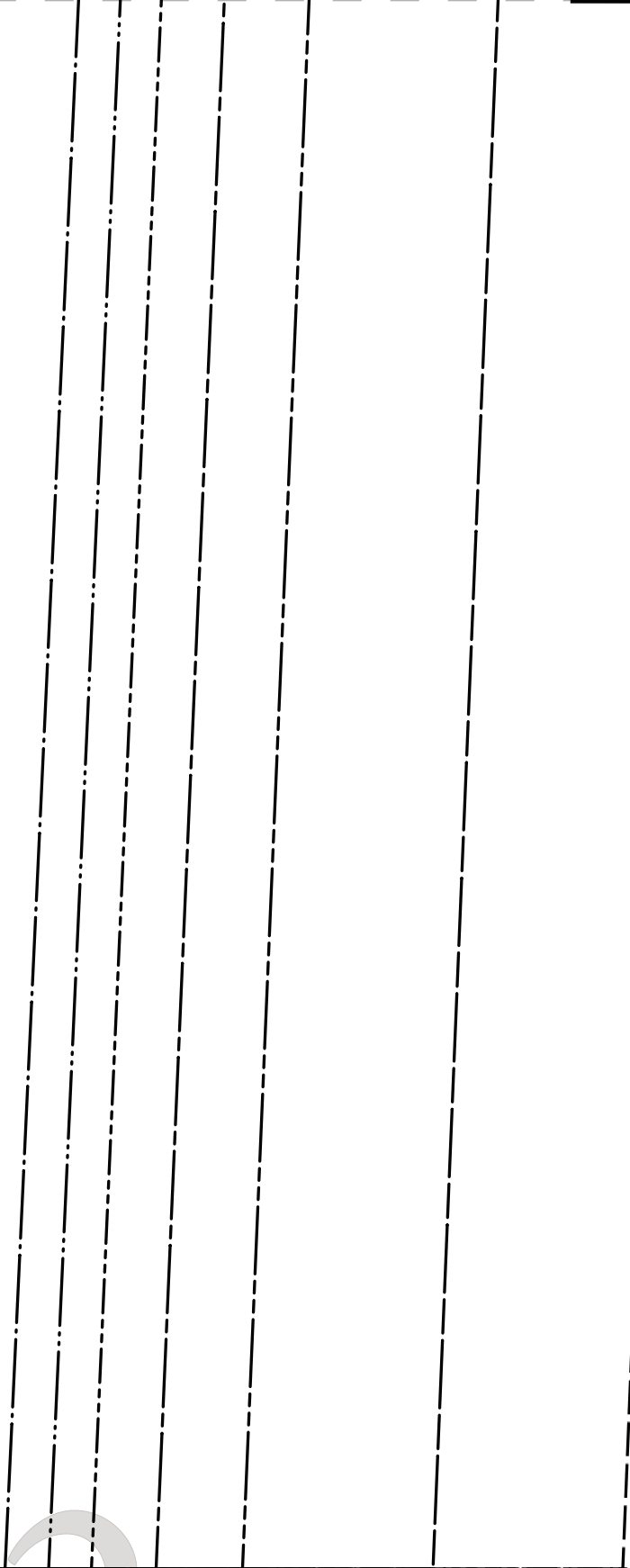

62

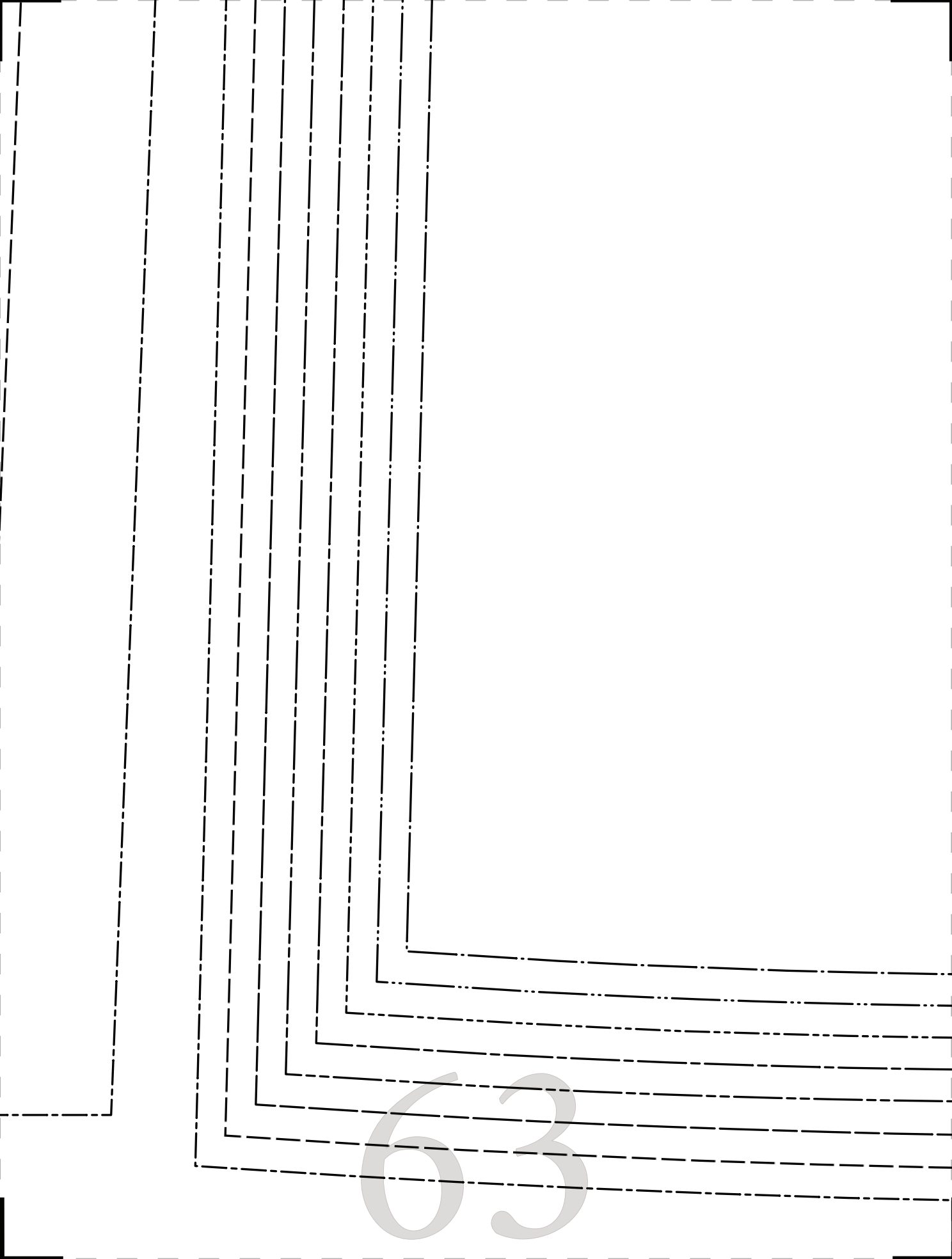

63

64



65

DESIGNER FABRICS

Mood

BY

PATTERNS

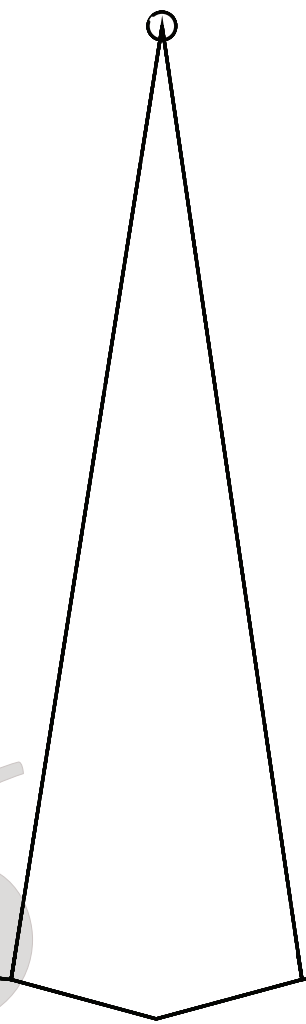
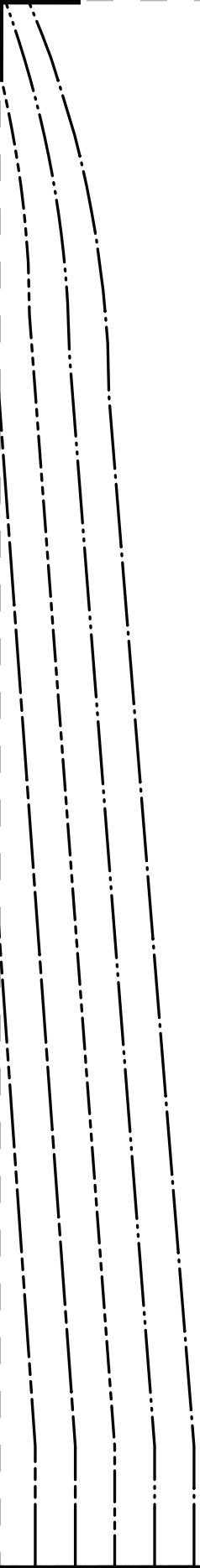

66

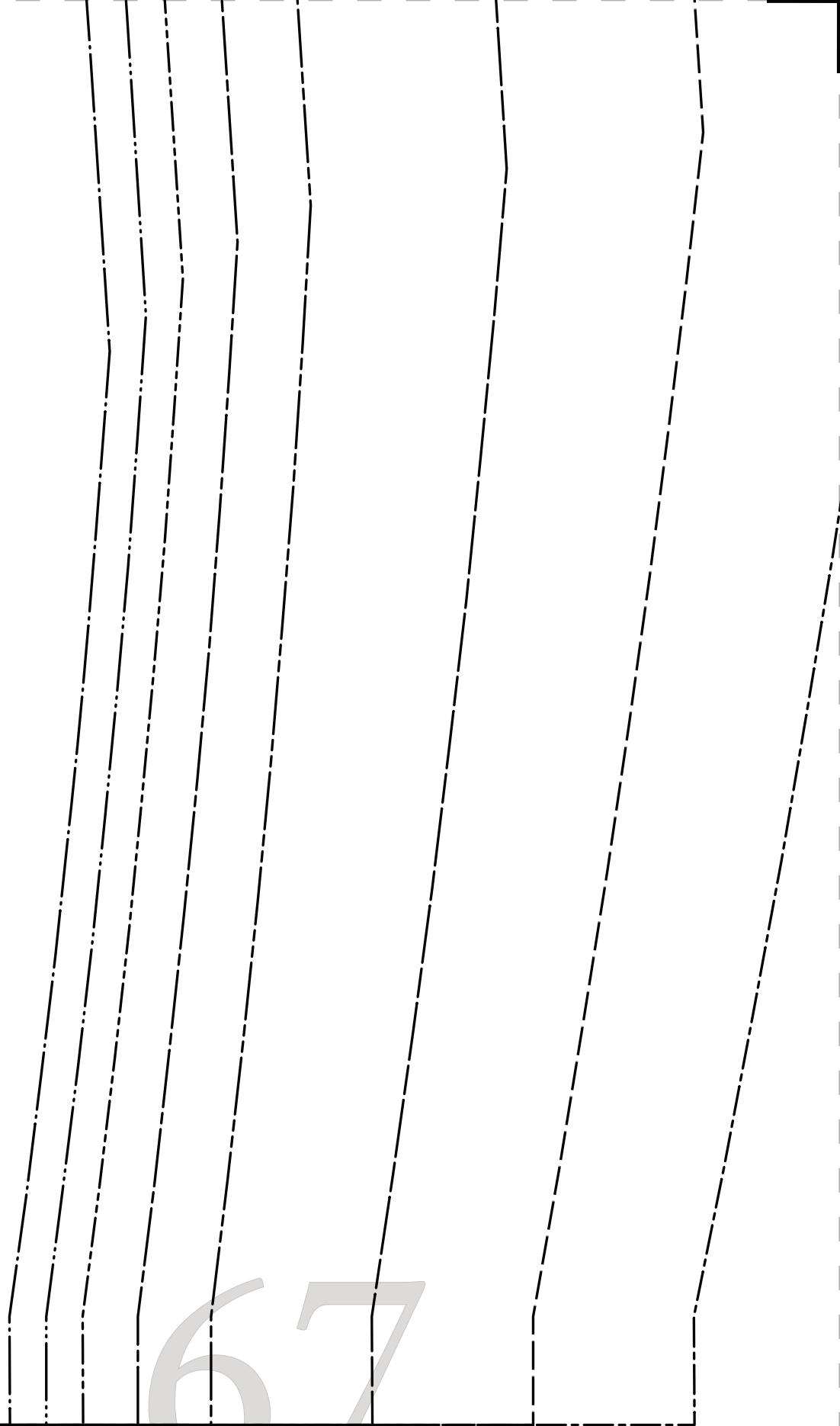

67



← GRAINLINE →

68

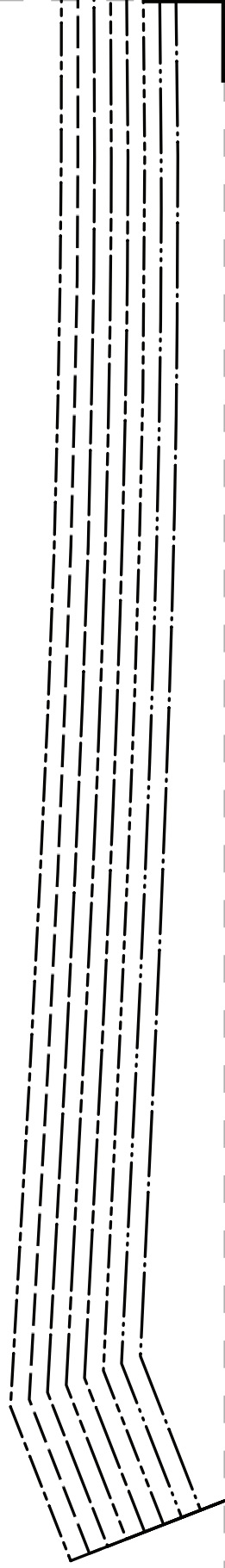

SIZE 28/30
SIZE 24/26
SIZE 20/22
SIZE 16/18
SIZE 12/14
SIZE 8/10
SIZE 4/6
SIZE 0/2

OVERLAY PANT FACING
CUT 1 OF FABRIC
RIGHT SIDE UP

“The Meadow Jumpsuit”
MDF165

#MoodMeadowPattern



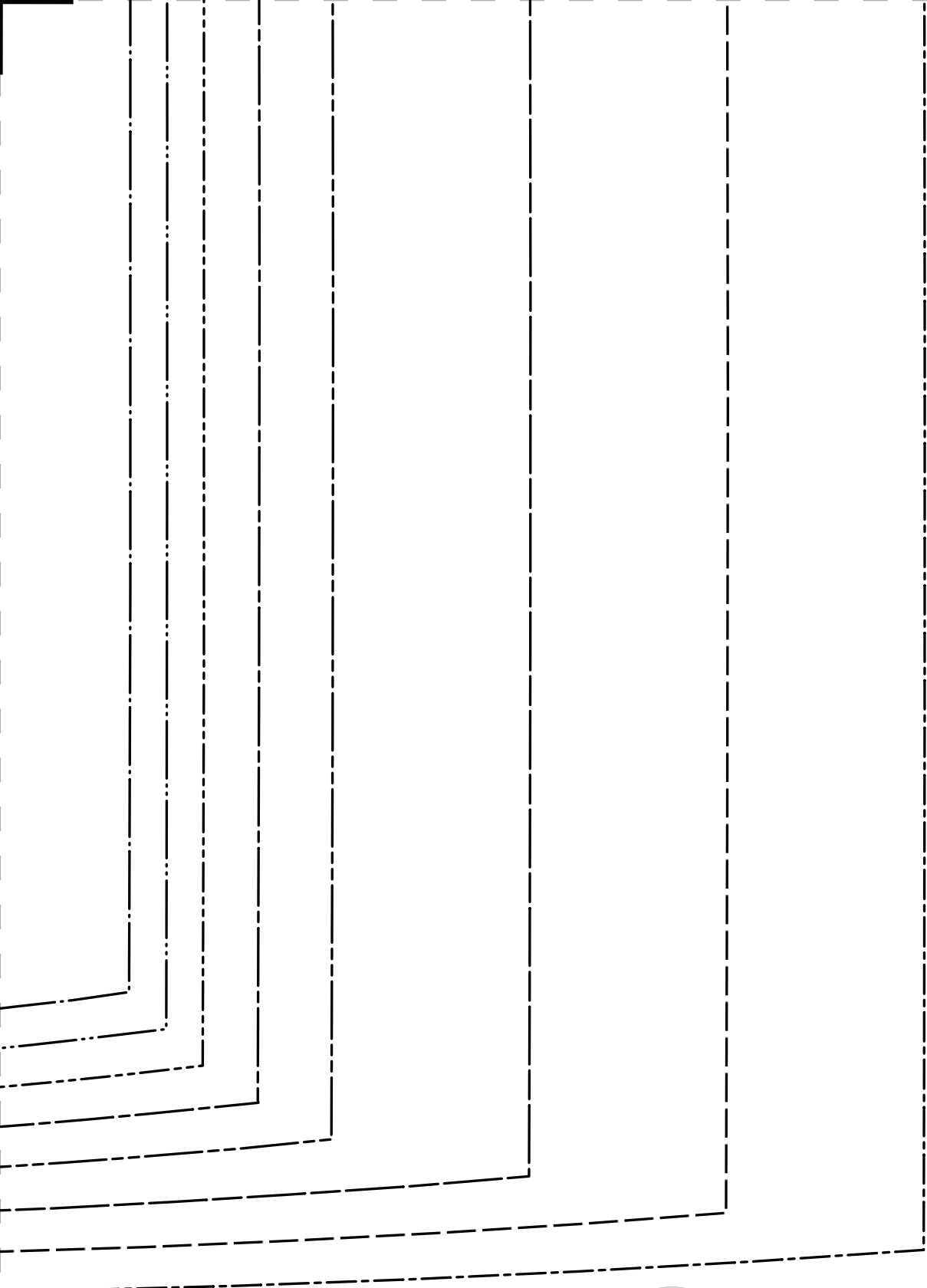

70