

F|S

FABRICS-STORE.COM

*Our linen is nothing short of addicting*

# ALEJANDRA JUMPSUIT



## LIVE SUMMER IN LINEN

*Our Alejandra jumpsuit is one of those one item essentials that makes getting ready in the morning a breeze.*

Available in Ladies Sizes 0/2 to 28/30

866.620.2008 [ASK@FABRICS-STORE.COM](mailto:ASK@FABRICS-STORE.COM) [FABRICS-STORE.COM](http://FABRICS-STORE.COM)

---

# ALEJANDRA PATTERN

---

*Alejandra is a relaxed pull-on jumpsuit with elastic waist, button front, two inseam pockets and slightly tapered legs.*

*Sized for ladies 0/2 to 28/30*

*Simple step-by-step instructions on our blog [The Thread at Fabrics-Store.com](http://The Thread at Fabrics-Store.com)*

---

MASHA IS WEARING IL042 909 FS PREMIER FINISH - 100% LINEN (5.1 OZ/YD<sup>2</sup>)



Our lovely model Masha is wearing Size 4/6.

# PATTERN DETAILS

#FABRICSSTOREALEJANDRAPATTERN

## ALEJANDRA PATTERN

Ladies Duo Sizes: 0/2 to 28/30

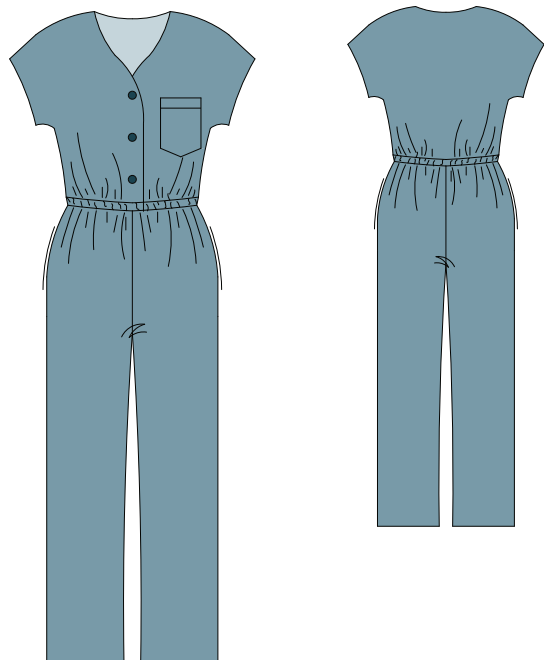

- Button front bodice.
- Semi-fitted.
- Elastic waist.
- Inseam side pockets.
- Left chest pocket.

## SEWING INSTRUCTIONS

This pattern is featured on our blog "The Thread" at [Fabrics-Store.com](http://Fabrics-Store.com). There you will find step-by-step photo instructions and can ask questions, post comments, or share your progress. Simply visit: [blog.fabrics-store.com](http://blog.fabrics-store.com) and enter "Alejandra Pattern" in the search box.

## SIZING & YARDAGE

Ladies Size Guide Based on Body Measurements in Inches

Size	0/2	4/6	8/10	12/14	16/18	20/22	24/26	28/30
Bust	33-34	35-36	37-38	39-40	42-44	46-48	50-52	54-56
Waist	25-26	27-28	29-30	31-32	34-36	38-40	42-44	46-48
Hip	35-36	37-38	39-40	41-42	44-46	48-50	52-54	56-58

Finished Garment Measurements - Approximate in Inches

Size	0/2	4/6	8/10	12/14	16/18	20/22	24/26	28/30
Bust	38	40	42.5	45	49	53	57.5	62
Waist*	38	40	42.5	45	49	53	57.5	62
Hips	41	43	45.5	48	52	56	60.5	65

\*WAIST IS ADJUSTABLE WITH ELASTIC

Estimated Yardage\* - 54" Width Linen

Size	0/2	4/6	8/10	12/14	16/18	20/22	24/26	28/30
Yardage	2 Yards		3 Yards			4 Yards		

\*Allow up to 10% extra fabric for shrinkage.

ALL SEAM ALLOWANCES ARE INCLUDED AND NOTED ON THE PATTERN AND IN THE TUTORIAL.



## “Alejandra” Sewing Pattern

For instructions visit: [blog.fabrics-store.com](http://blog.fabrics-store.com) and enter “Alejandra Pattern” in the search box.

2 Inch  
Square to  
Check Print  
Accuracy

### PRINT ONLY THIS PAGE FIRST TO CHECK SCALE

IMPORTANT! PRINT AT ACTUAL SIZE, 100%, OR NO SCALING.

*Formatted for paper sizes A4 and Letter.*

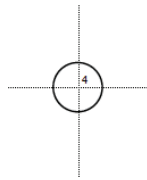

Simply overlap the page margins and align the markings in each corner to complete the circle and tape in place.

#### Layered PDF:

This pattern has embedded layers so you can print all sizes or a single size. See your .pdf viewers 'Layers' menu.

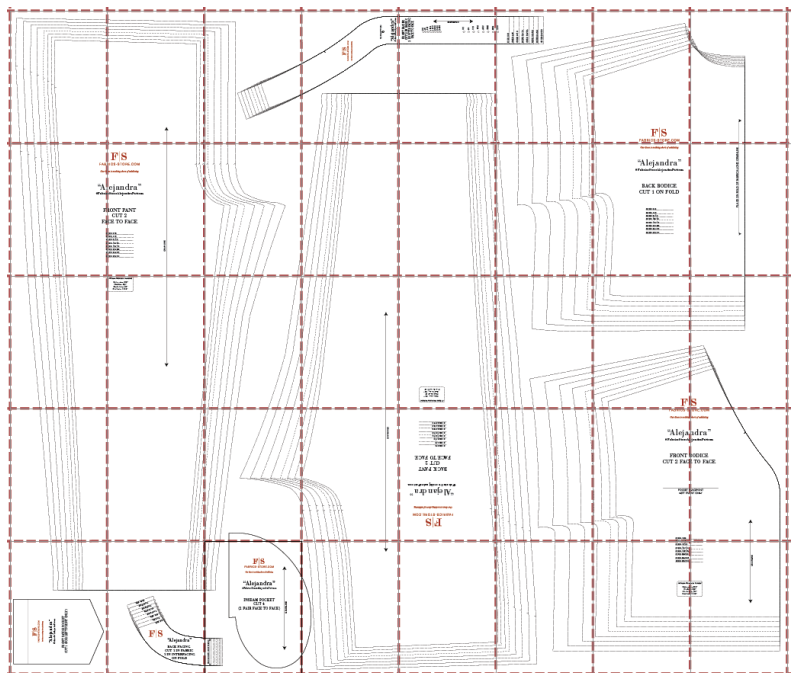

#### All Seam Allowances Included

Main seams: 3/8"  
Neckline: 3/8"  
Sleeve hem: 1/5"  
Pant hem: 1 1/8"

For instructions visit: [blog.fabrics-store.com](http://blog.fabrics-store.com) and enter “Alejandra Pattern” in the search box.

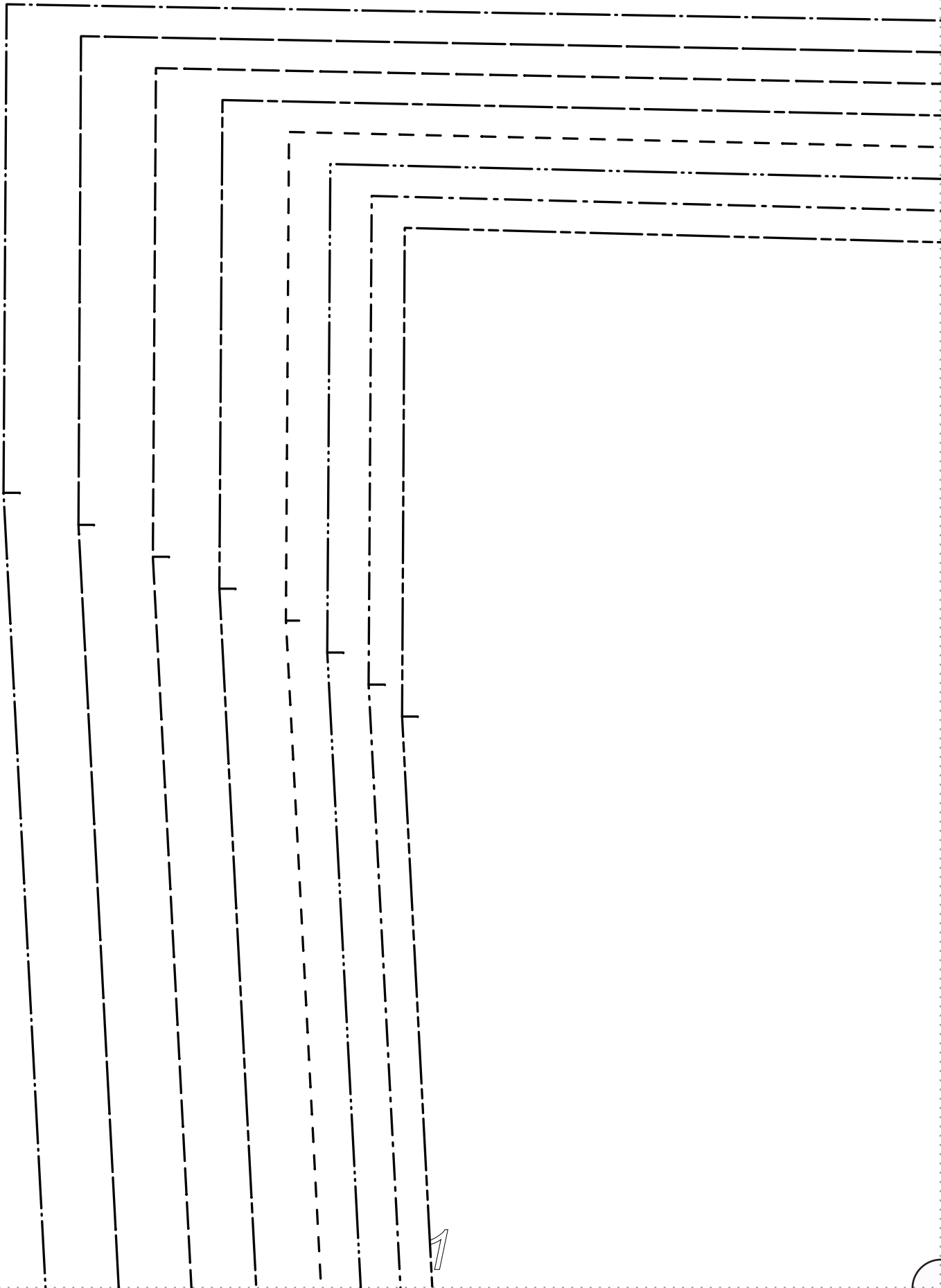

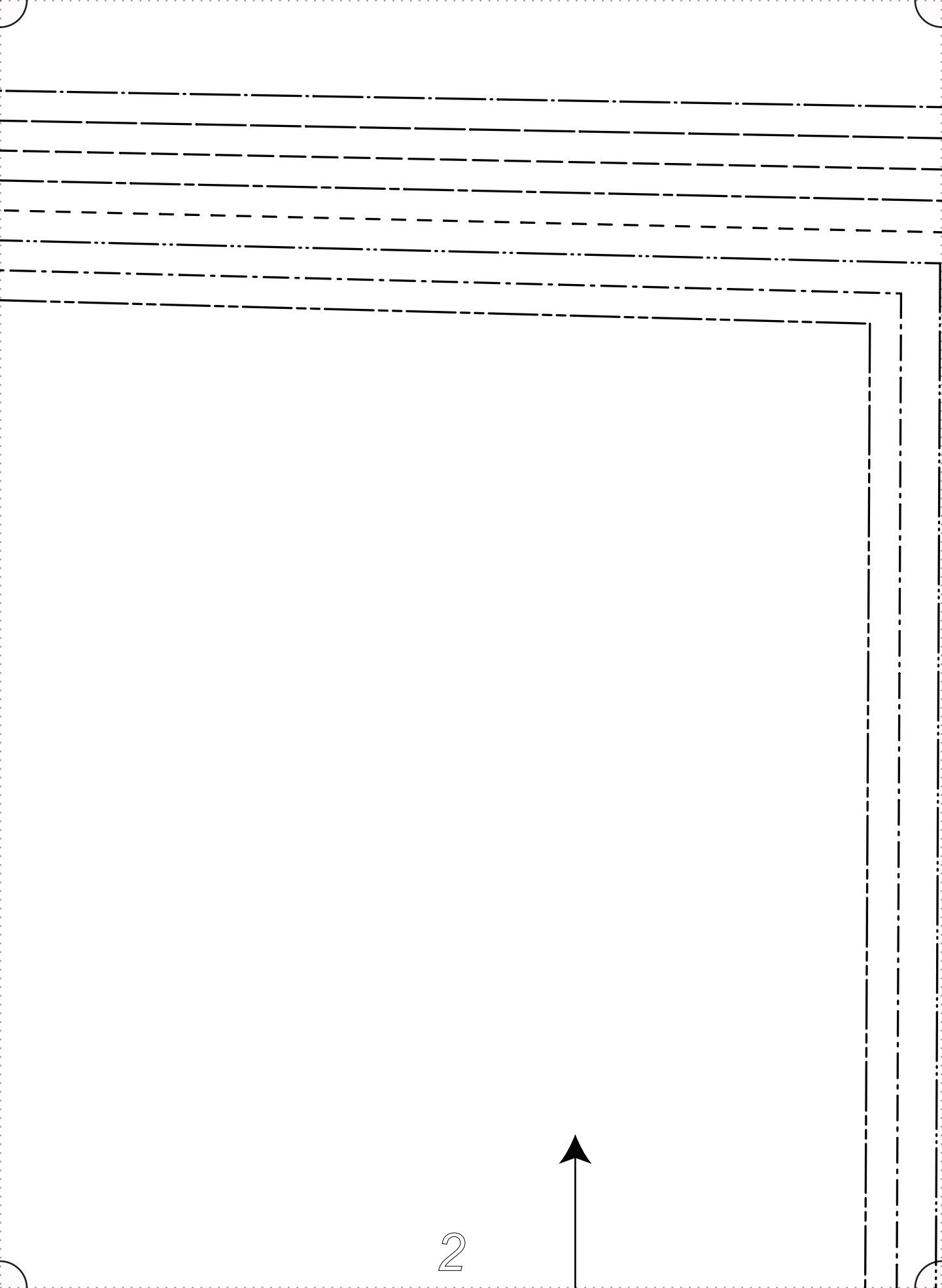

2

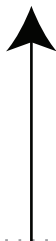

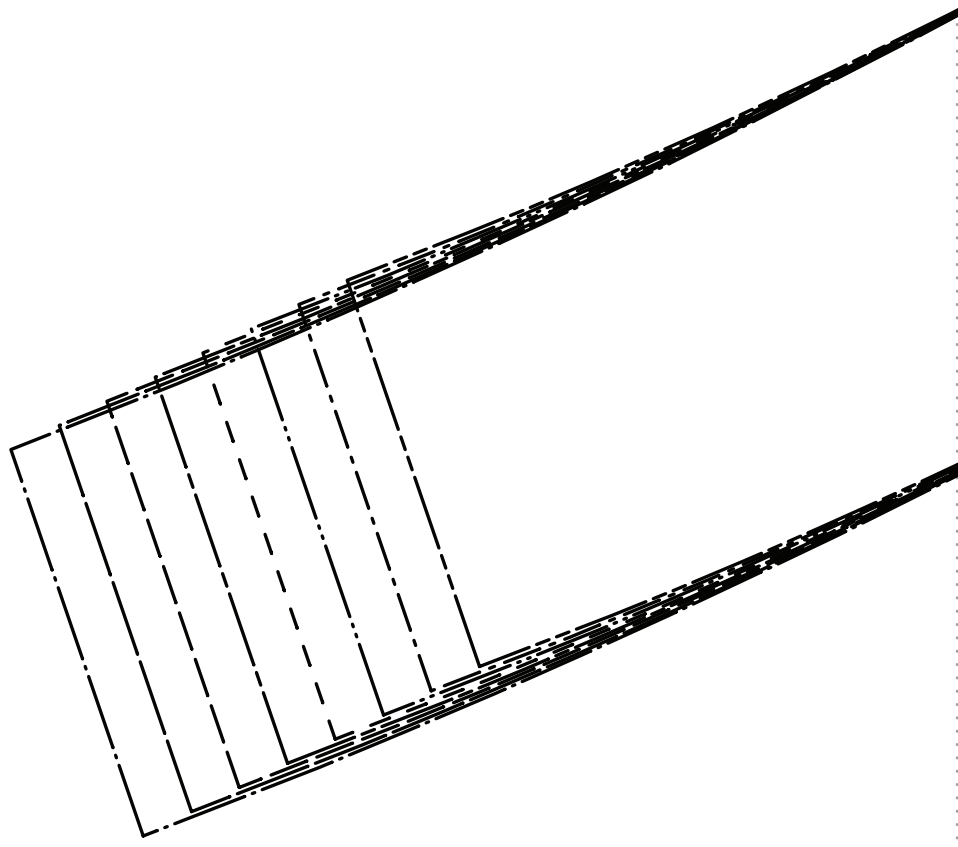
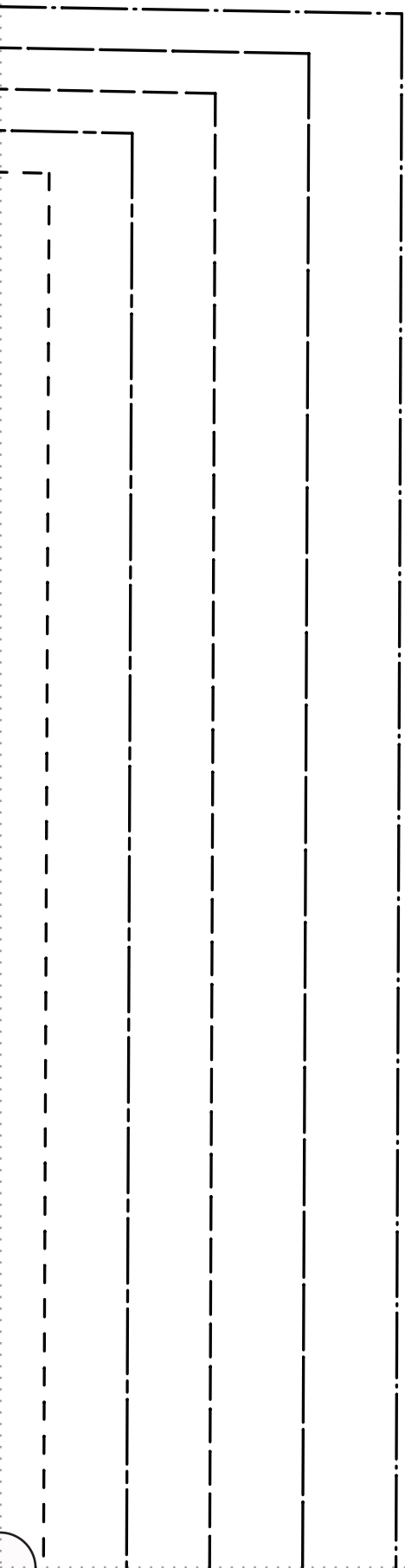



**F|S**  
FABRICS-STORE.COM

*Our linen is nothing short of addictive*

TOP BUTTON  
○

“Alejandra”  
#FabricsStoreAlejandraPattern

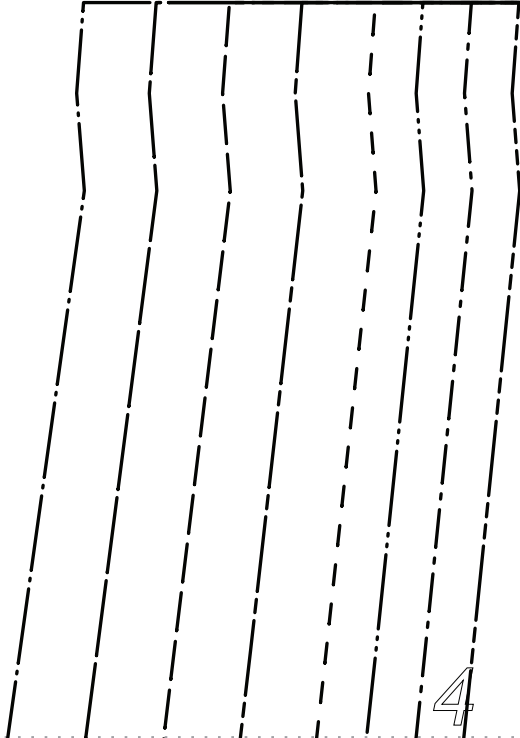

FRONT FACING  
CUT 2 IN FABRIC  
2 IN INTERFACING  
FACE TO FACE

- 0/2
- 4/6
- 8/10
- 12/14
- 16/18
- 20/22
- 24/26
- 28/30

GRAINLINE



- 0/2
- 4/6
- 8/10
- 12/14
- 16/18
- 20/22
- 24/26

C 28/30

SIZE 0/2

SIZE 4/6

SIZE 8/10

SIZE 12/14

SIZE 16/18

SIZE 20/22

SIZE 24/26

SIZE 28/30

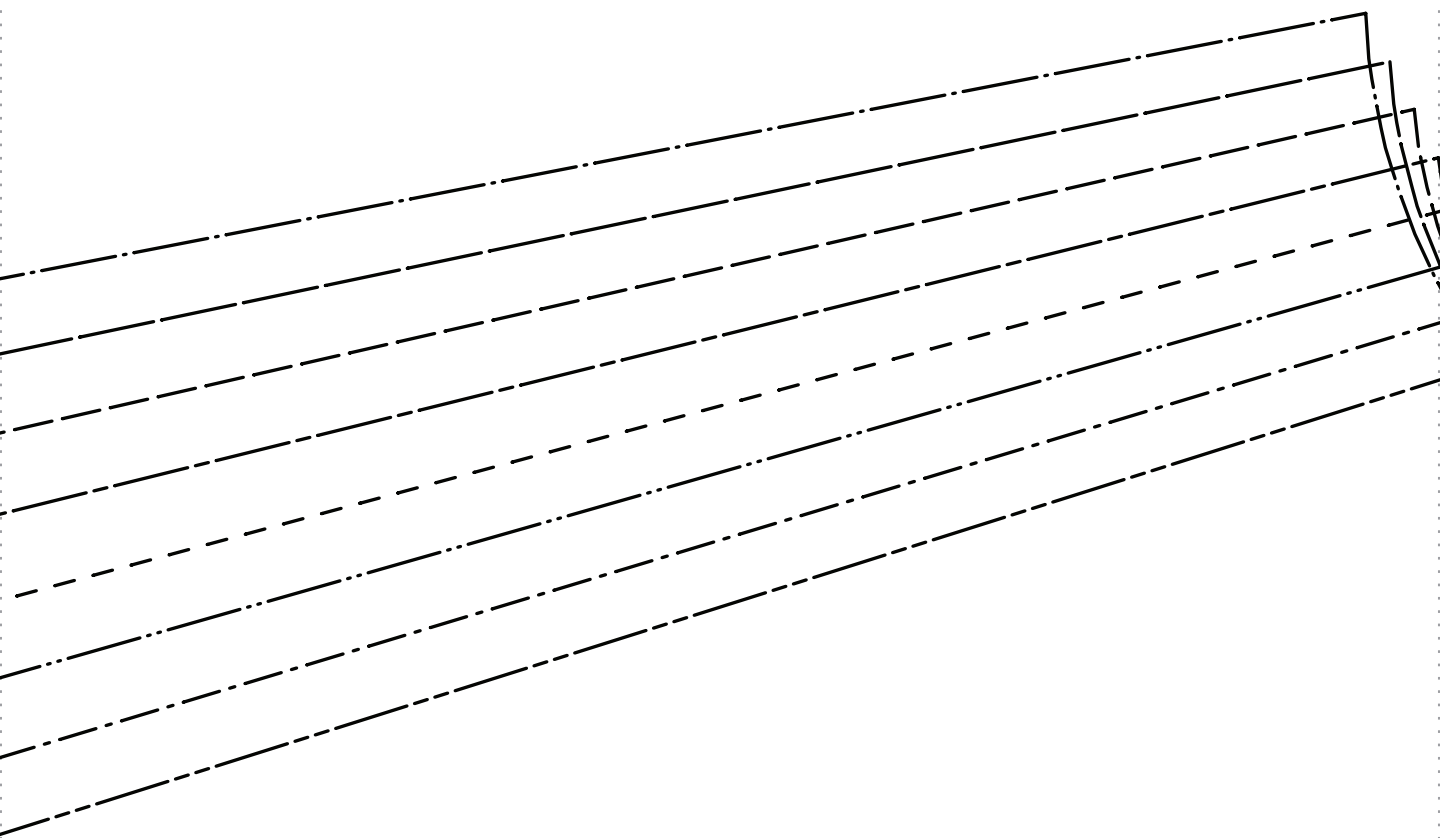

F|S

FABRICS-STORE.COM

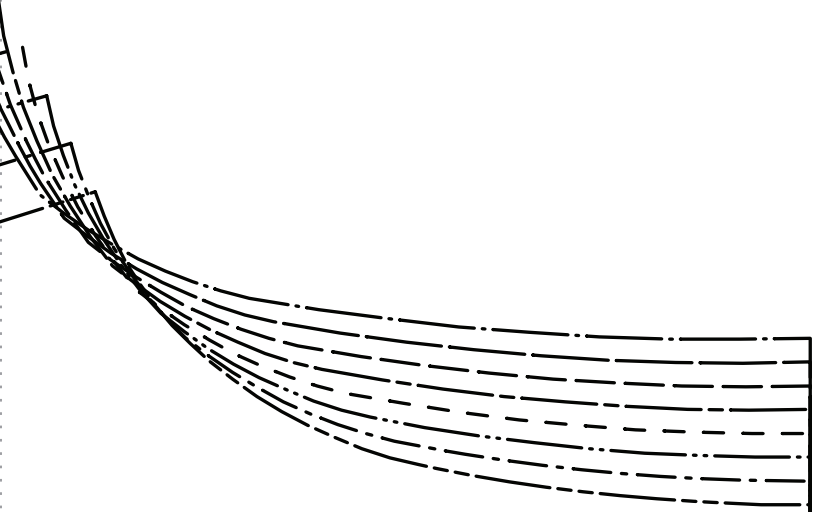





F|S

RICS-STORE.COM

*en is nothing short of addicting*

Alejandra”

sStoreAlejandraPattern

FRONT PANT  
CUT 2  
FACE TO FACE

SIZE 0/2

SIZE 4/6

SIZE 8/10

SIZE 12/14

SIZE 16/18

SIZE 20/22

SIZE 24/26

SIZE 28/30

GRAINLINE

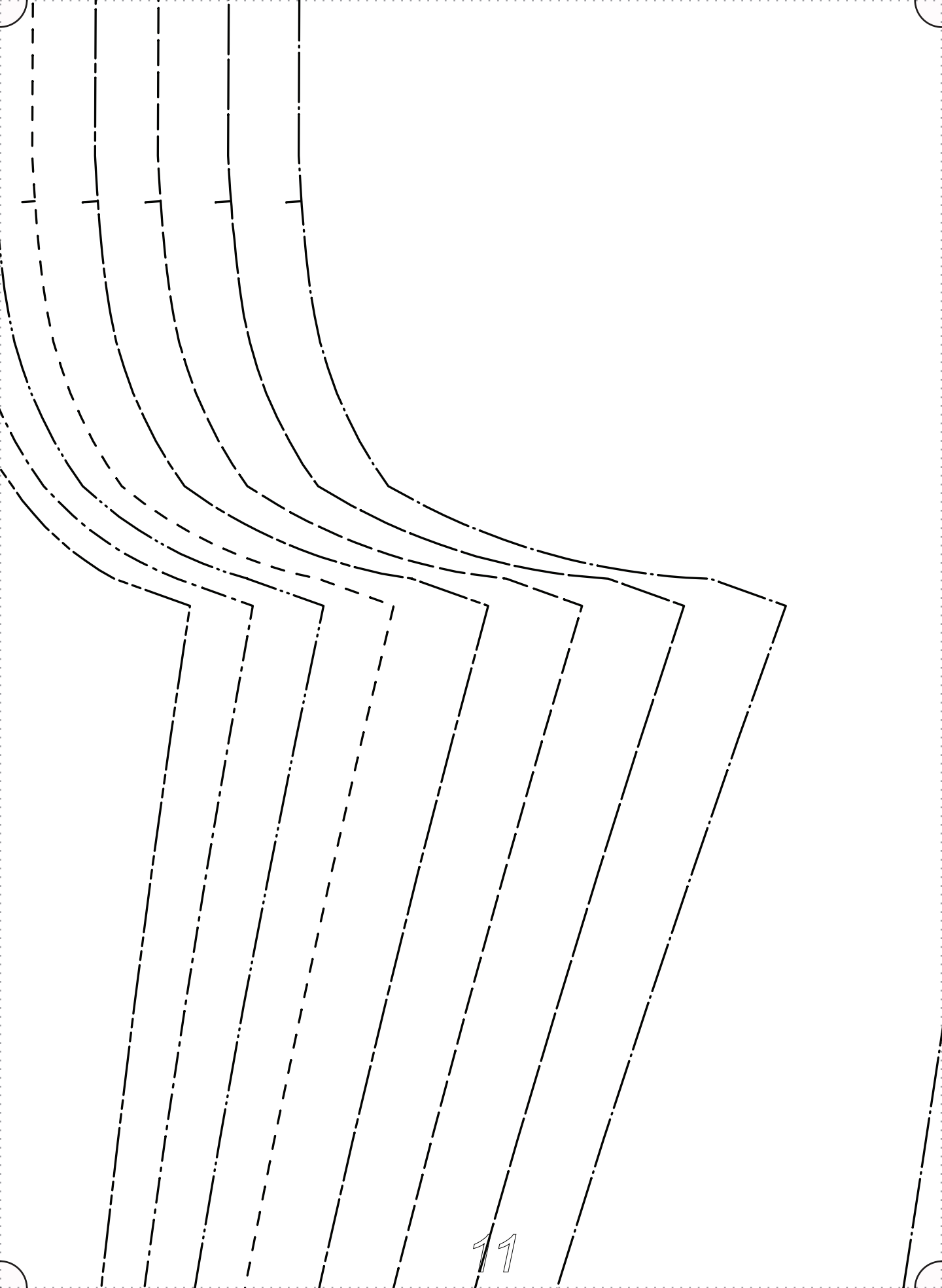

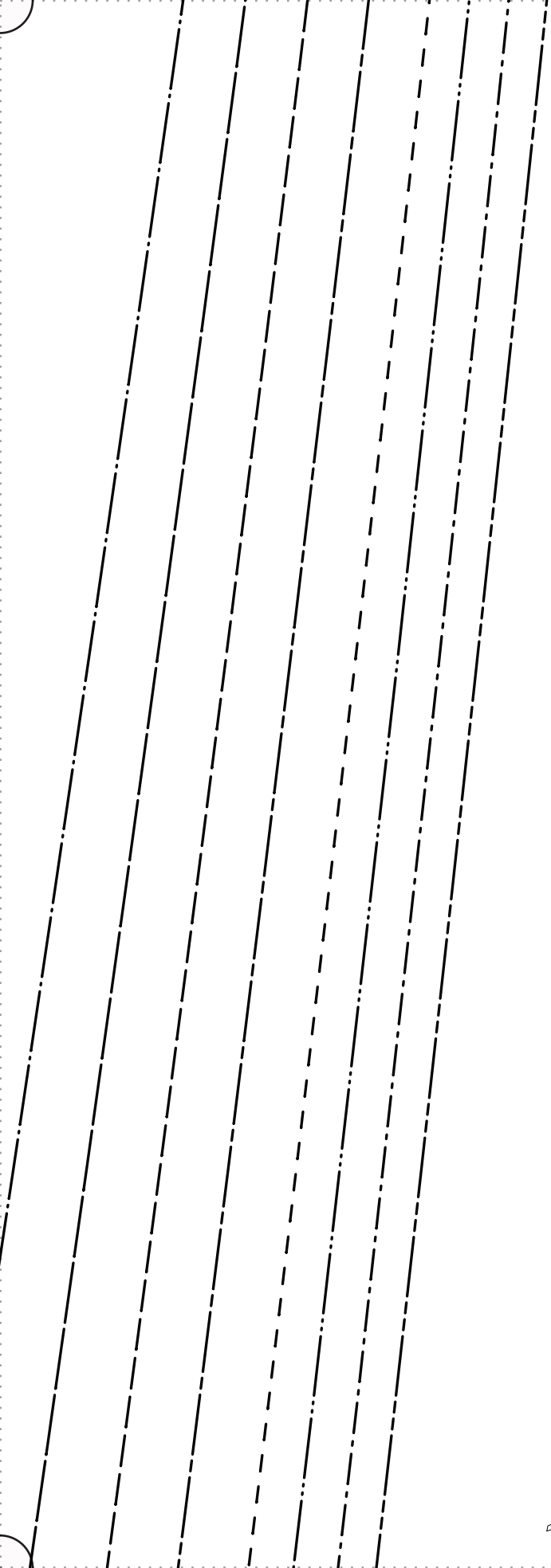



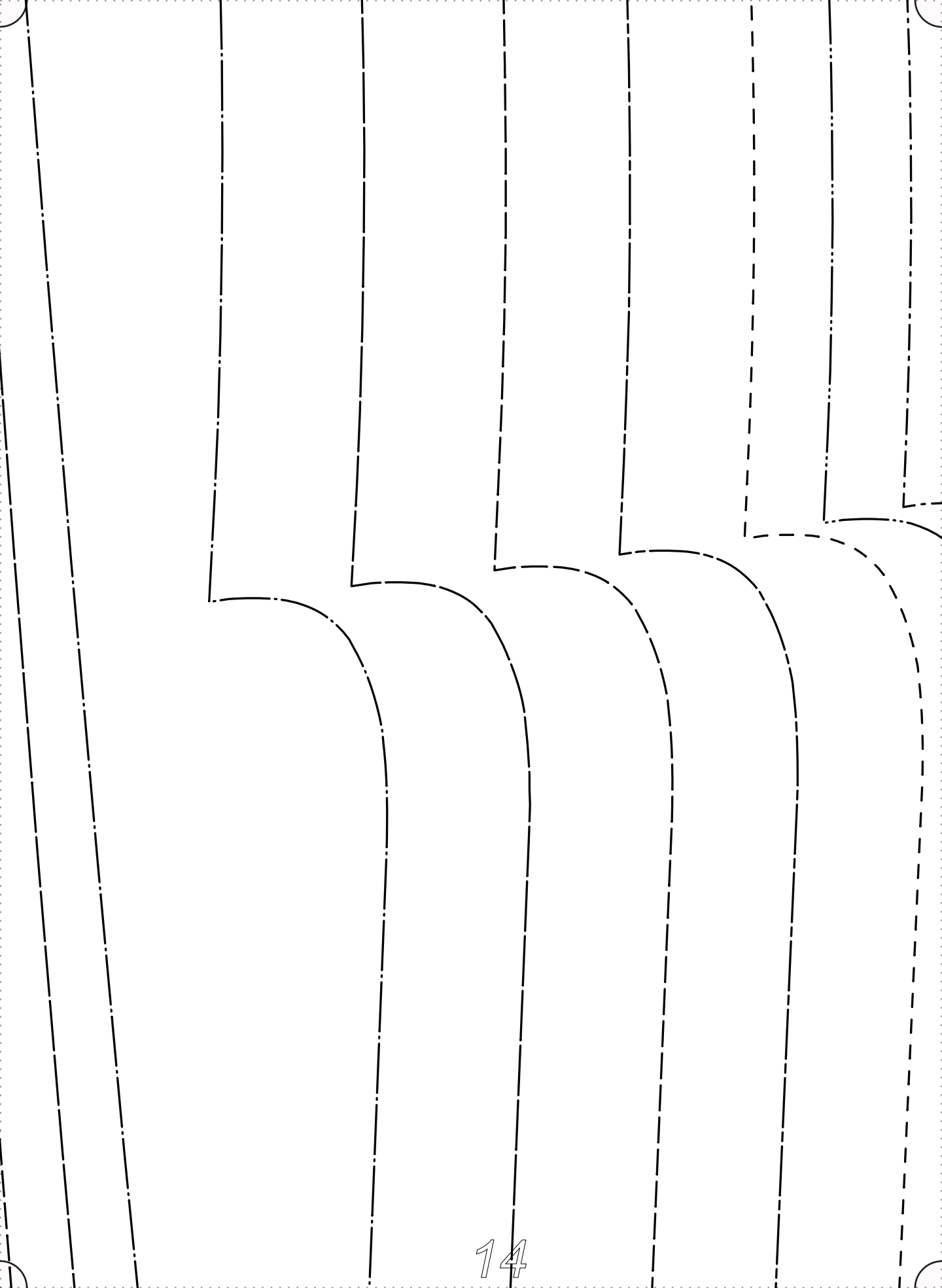

*Our linen is nothing short of addicting*

# “Alejandra”

#FabricsStoreAlejandraPattern

## BACK BODICE CUT 1 ON FOLD

SIZE 0/2 \_\_\_\_\_

SIZE 4/6 \_\_\_\_\_

SIZE 8/10 \_\_\_\_\_

SIZE 12/14 \_\_\_\_\_

SIZE 16/18 \_\_\_\_\_

SIZE 20/22 \_\_\_\_\_

SIZE 24/26 \_\_\_\_\_

SIZE 28/30 \_\_\_\_\_



PLACE ON FOLD OF FABRIC ALONG GRAINLINE



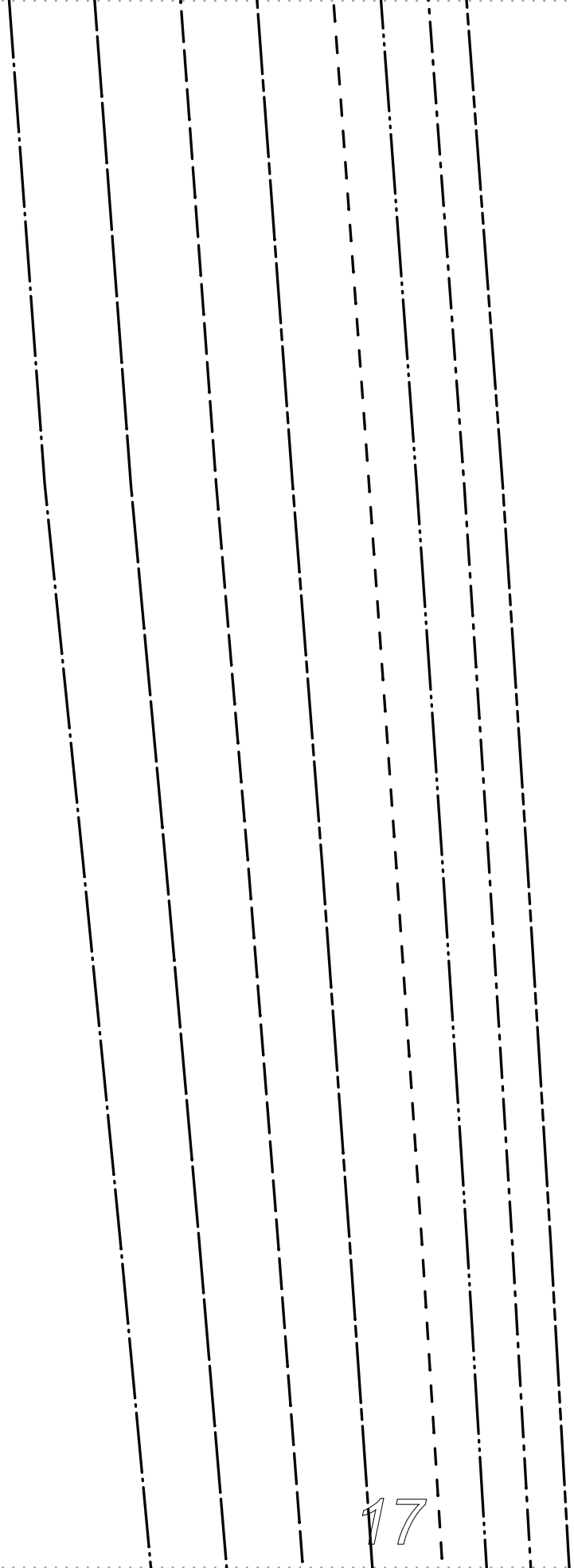

All Seam Allowances Included

- Main seams: 3/8"
- Neckline: 3/8"
- Sleeve hem: 1/5"
- Pant hem: 1 1/8"



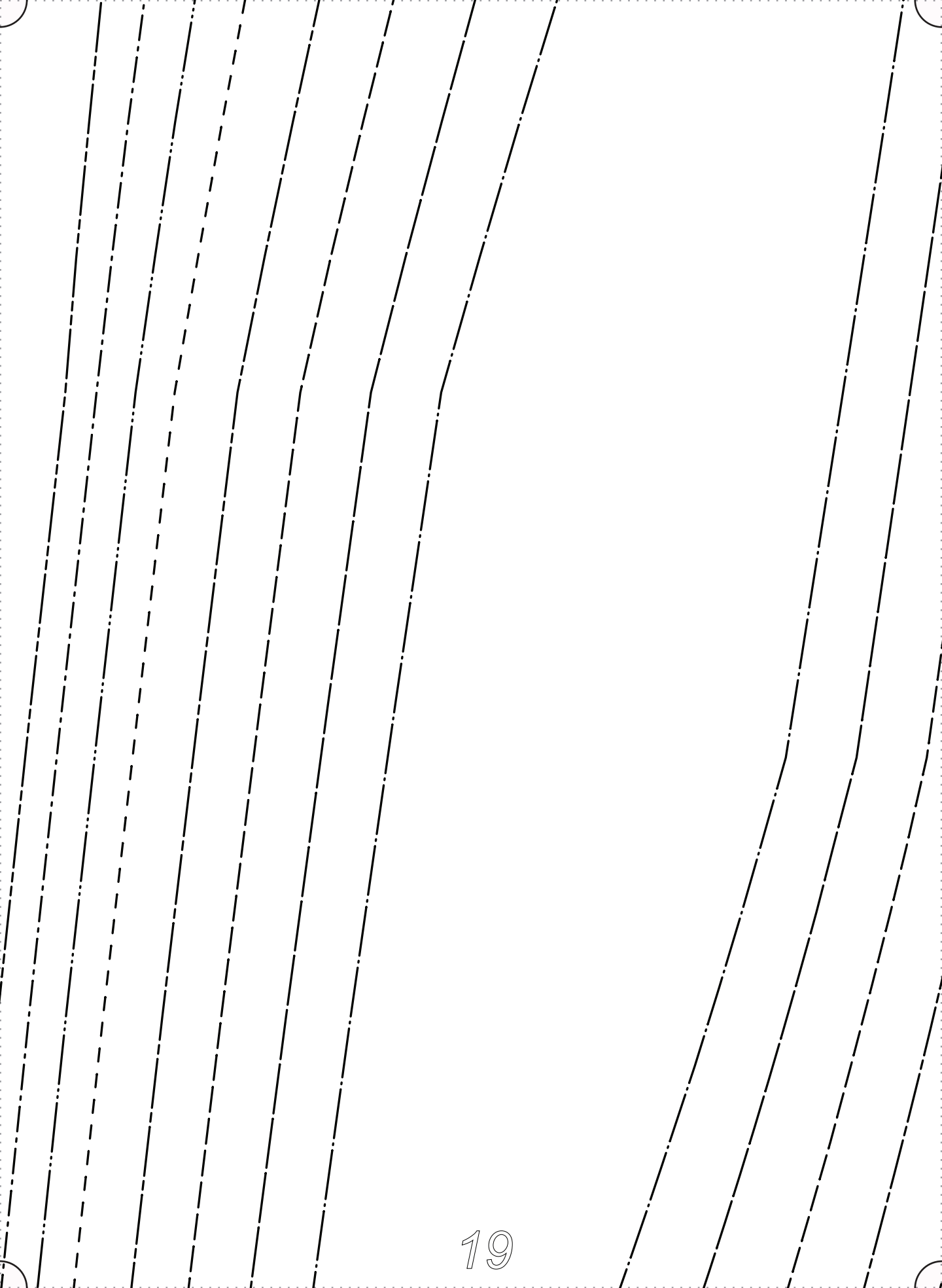

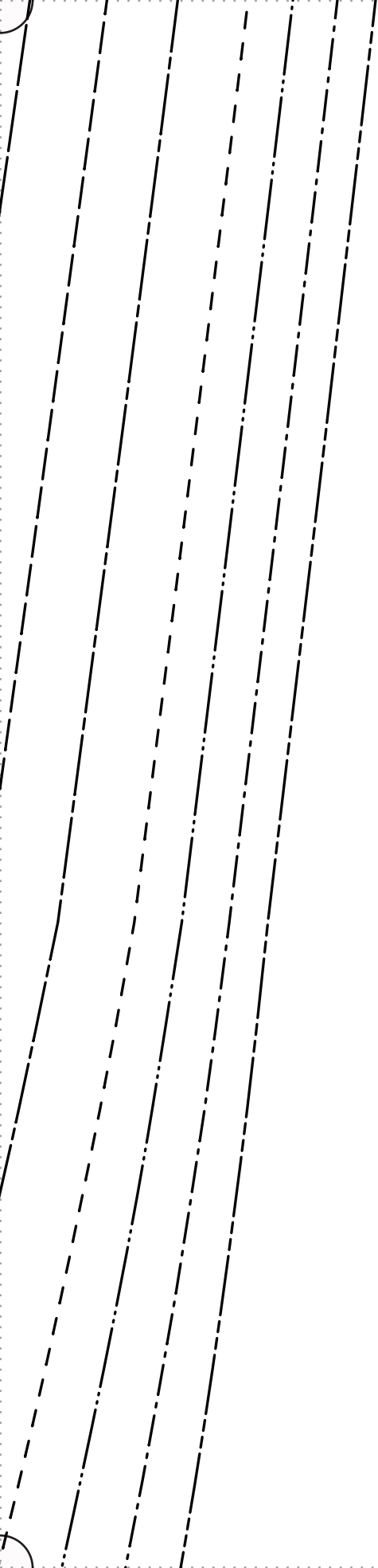

All Seam Allowances Included  
Main seams: 3/8"  
Neckline: 3/8"  
Sleeve hem: 1/5"  
Pant hem: 1/8"

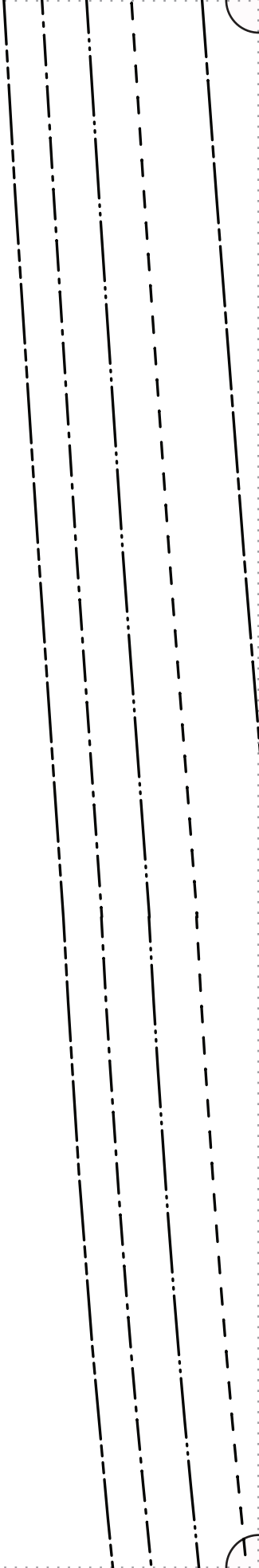



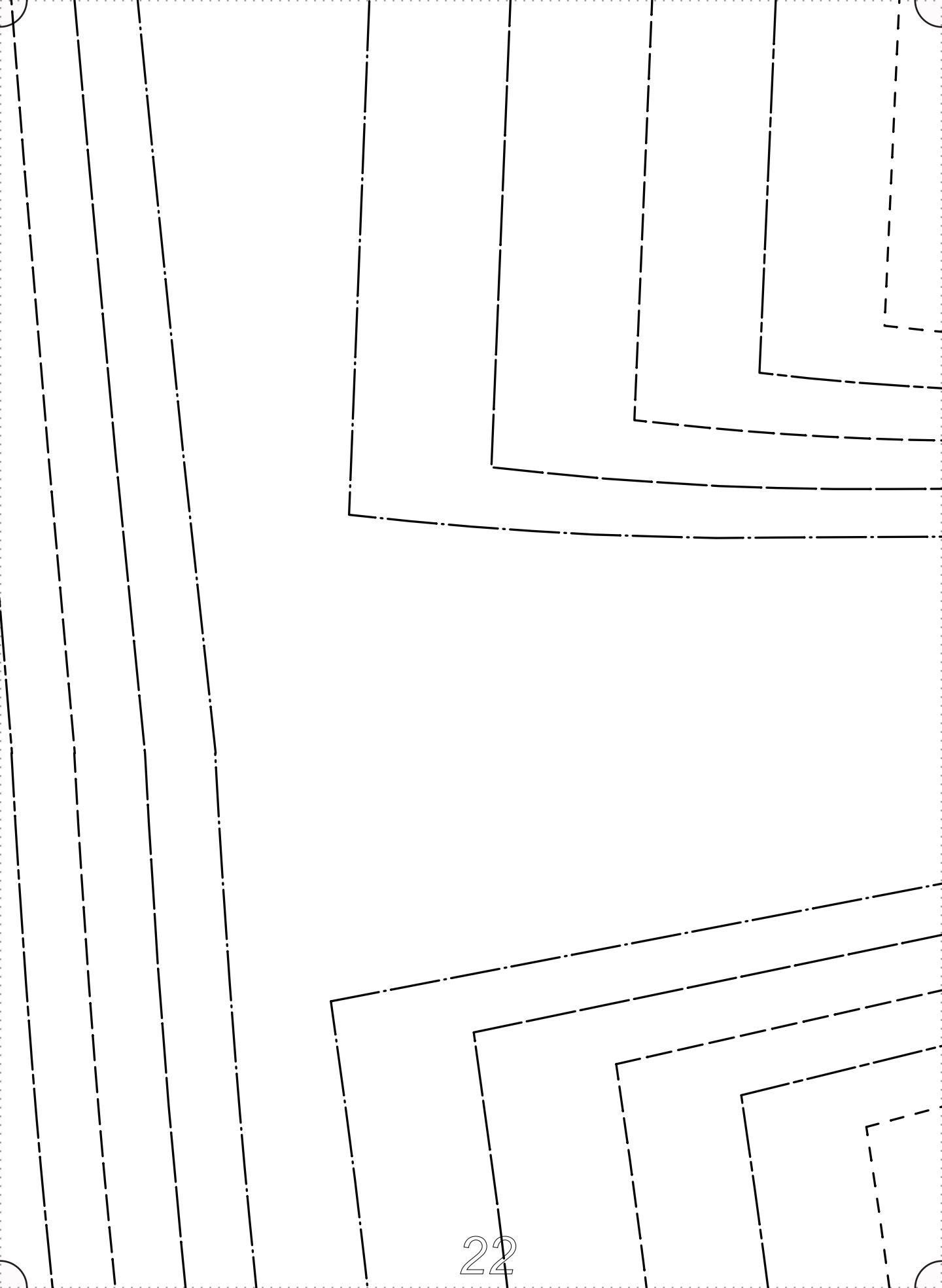

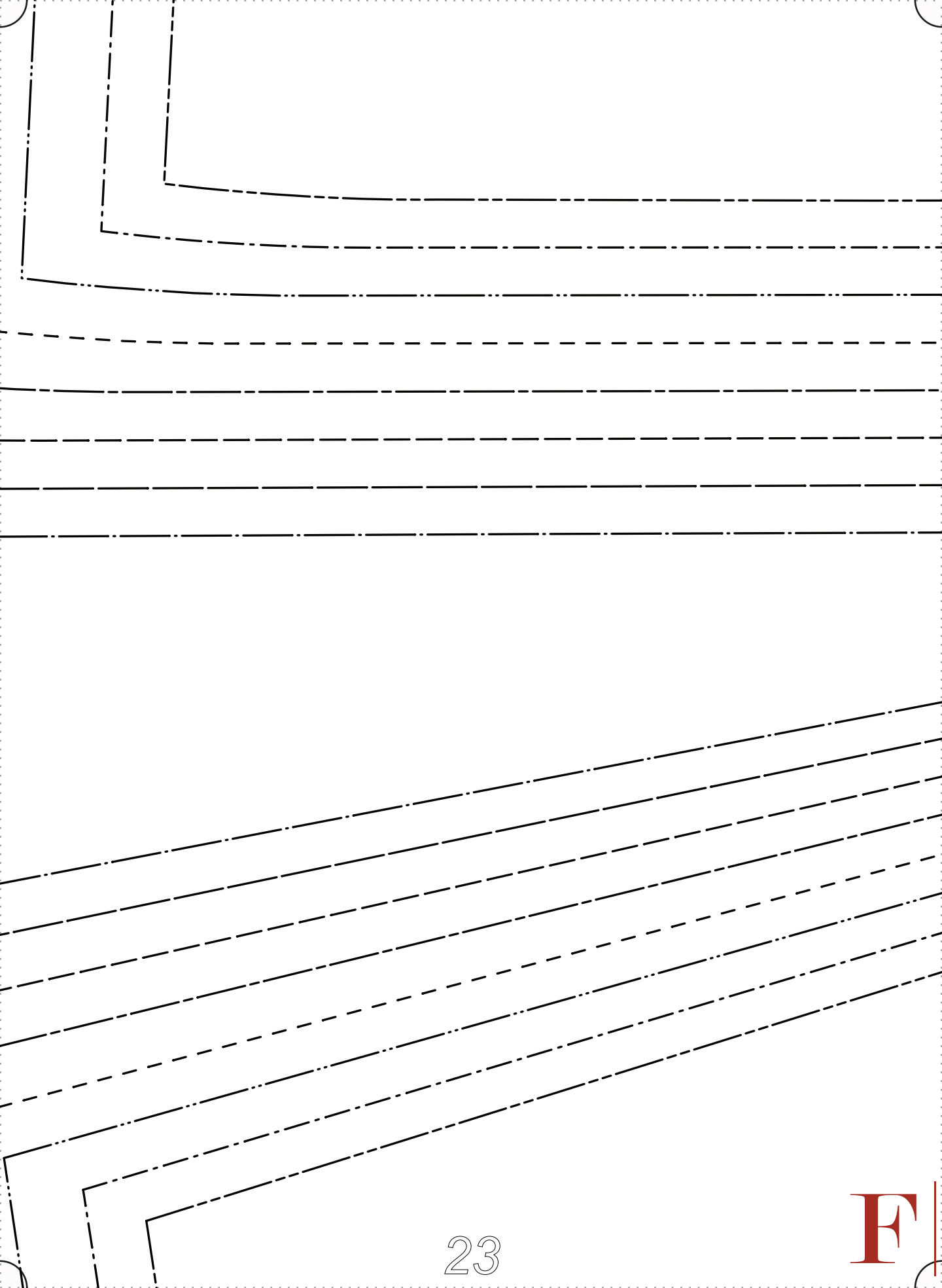

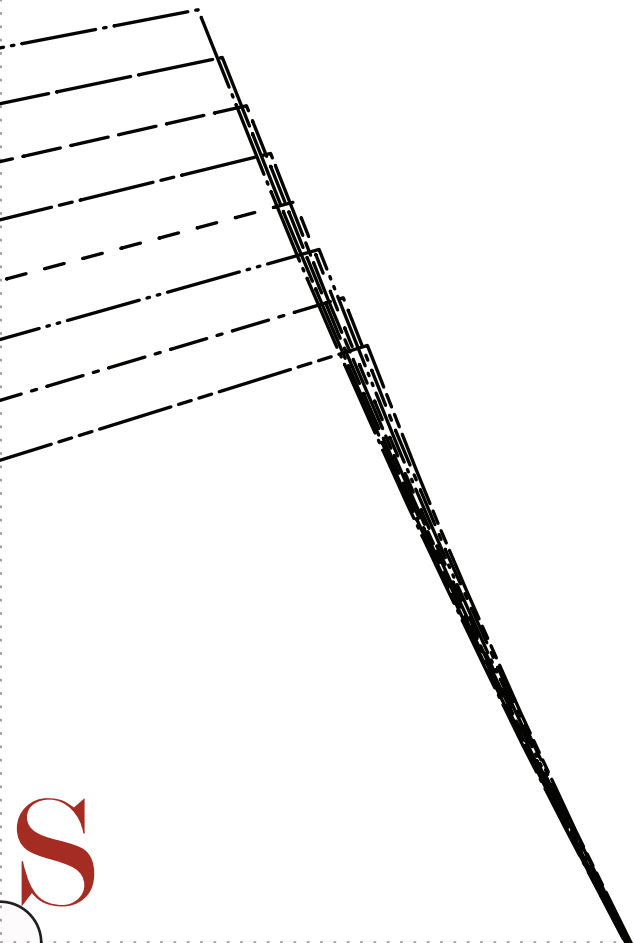
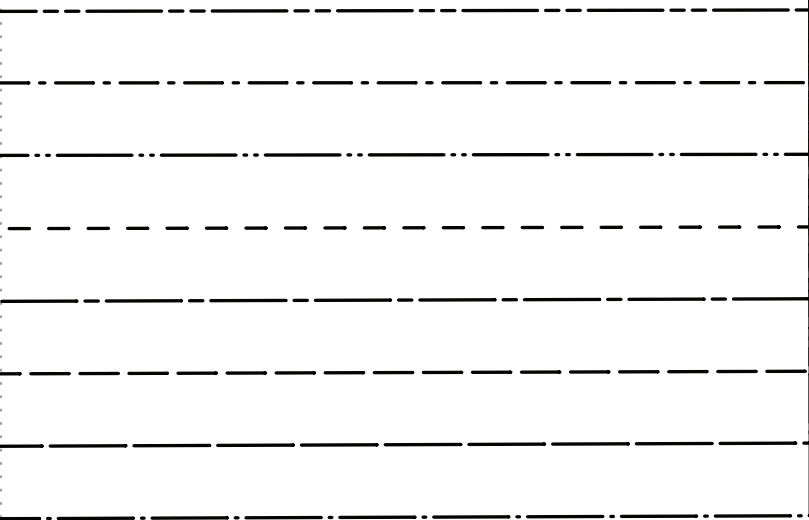

S





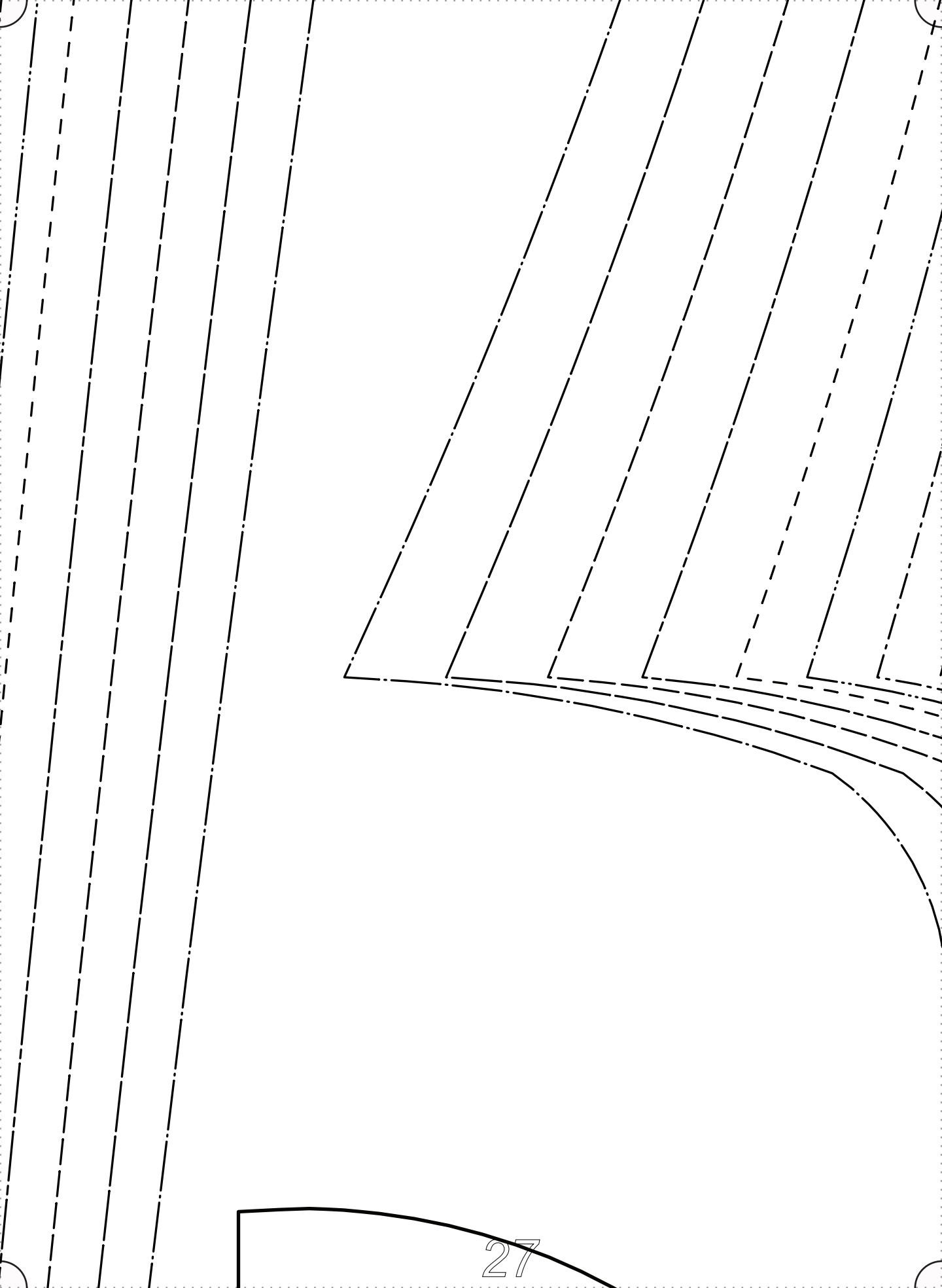



GRAINLINE

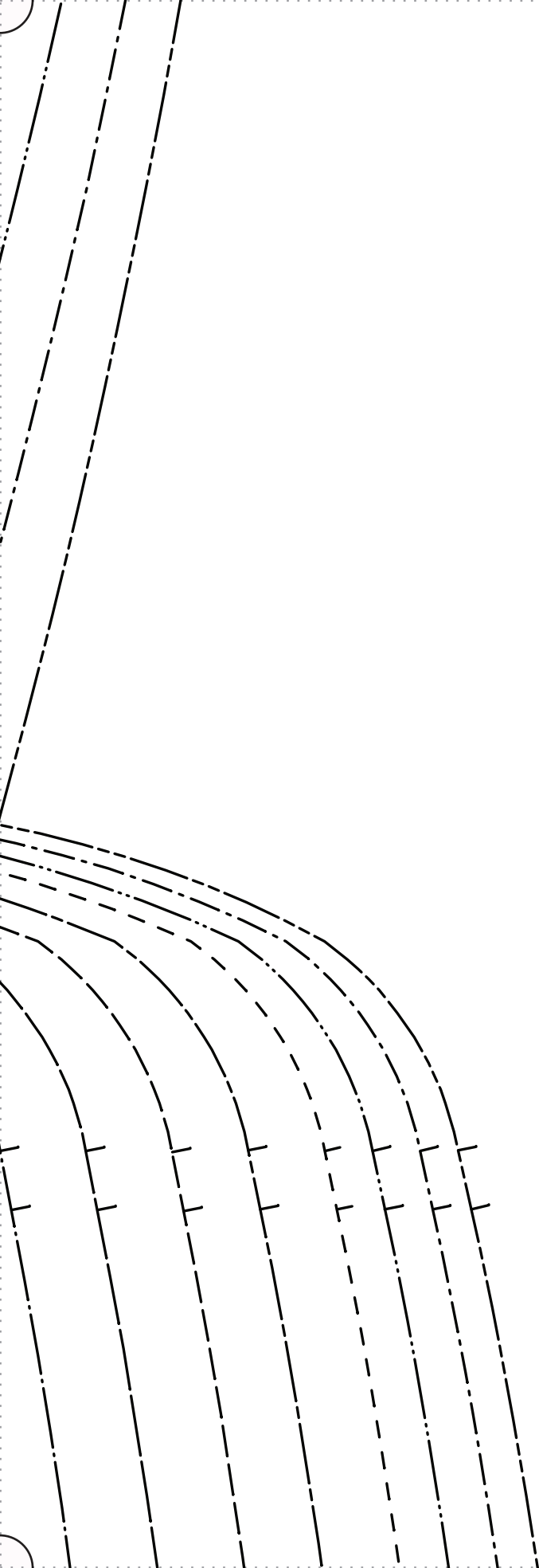

SIZE 0/2
SIZE 4/6
SIZE 8/10
SIZE 12/14
SIZE 16/18
SIZE 20/22
SIZE 24/26
SIZE 28/30

BACK PANT  
CUT 2  
FACE TO FACE

“Alejandra”  
#FabricsStoreAlejandraPattern

*Our linen is nothing short of addicting*

FABRICS-STORE.COM

F|S

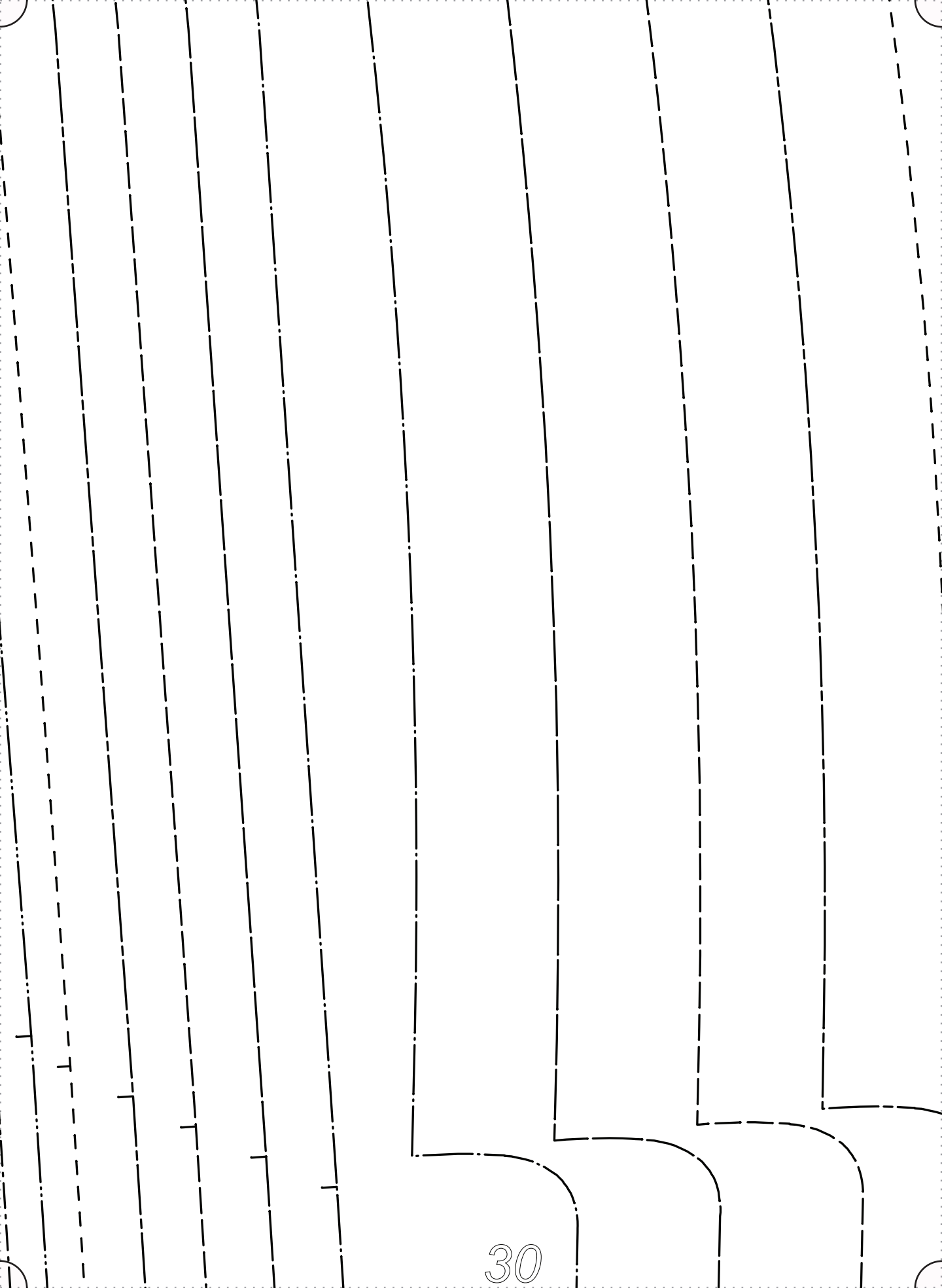

*Our linen is nothing*

“Aleja

#FabricsStoreAl

FRONT P  
CUT 2 FACI

---

POCKET P  
LEFT FRO

*short of addicting*

ndra”

ejandraPattern

BODICE  
E TO FACE

PLACEMENT  
DNT ONLY

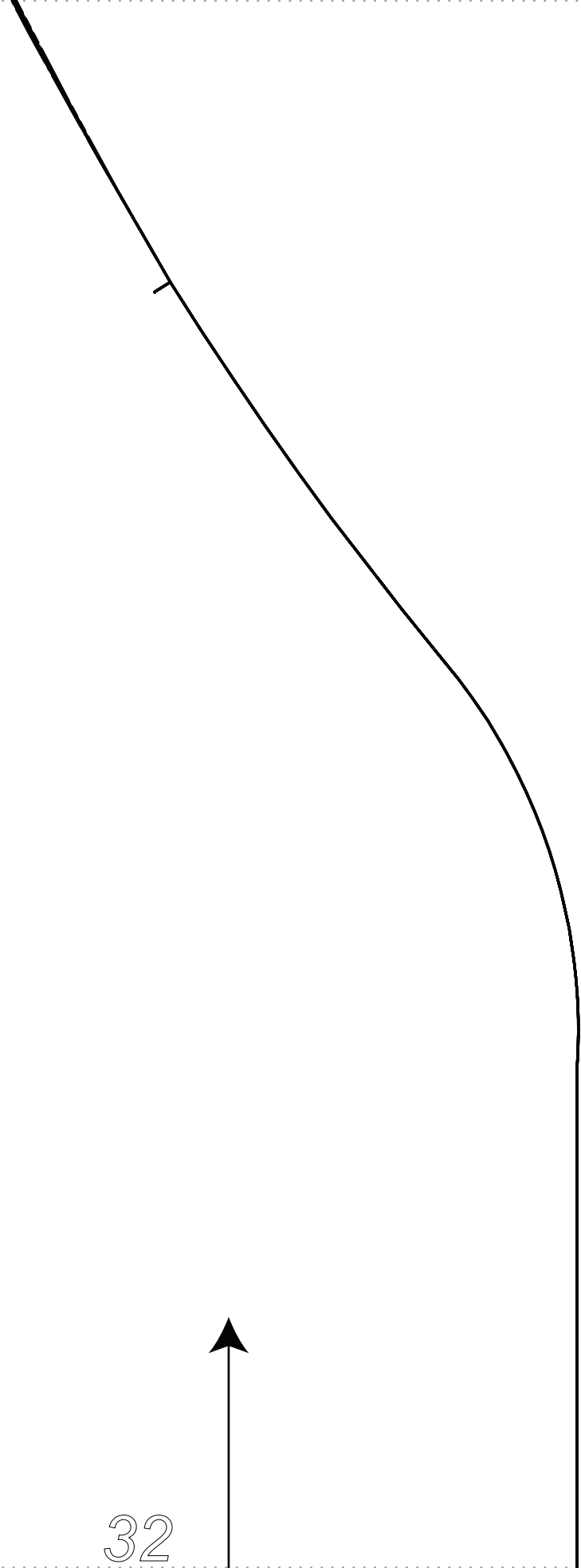

**F|S**

FABRICS-STORE.COM

*Our linen is nothing short of addictive*

“Alejandra”

#FabricStoreAlejandraPattern

FRONT PATCH POCKET  
CUT 1 (FOR LEFT FRONT ONLY)

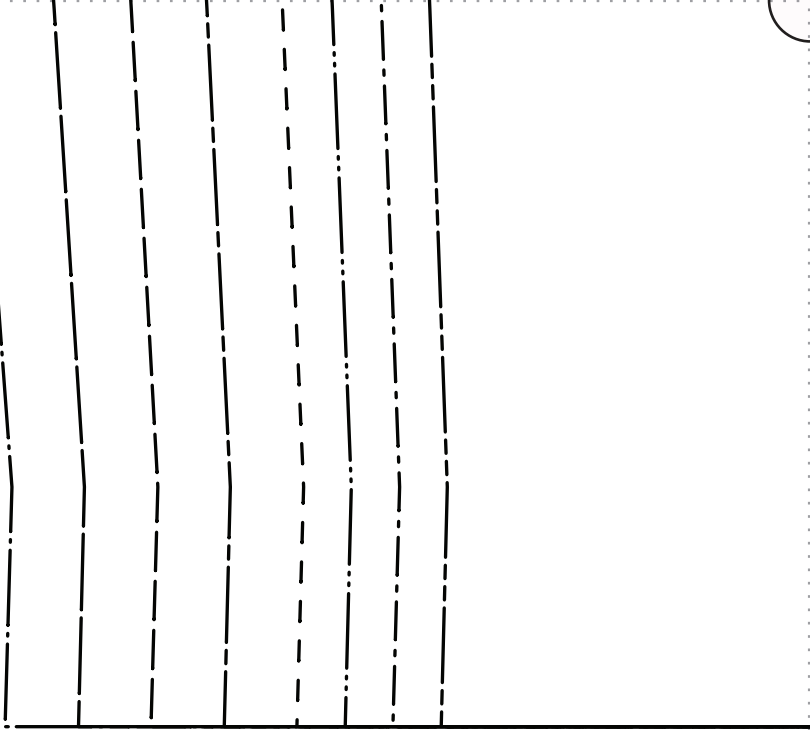

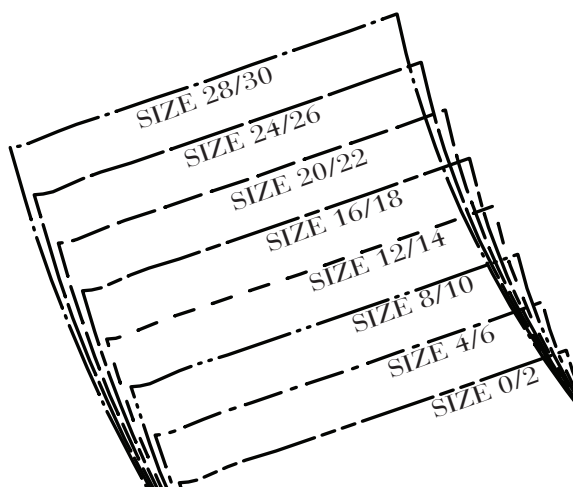

F | S

“Alejandra”

BACK FACING  
CUT 1 IN FABRIC  
1 IN INTERFACING  
ON FOLD



F|S

FABRICS-STORE.COM

*Our linen is nothing short of addicting*

“Alejandra”

#FabricStoreAlejandraPattern

INSEAM POCKET  
CUT 4  
(2 PAIR FACE TO FACE)

GRAINLINE



PLACE ON FOLD OF FABRIC



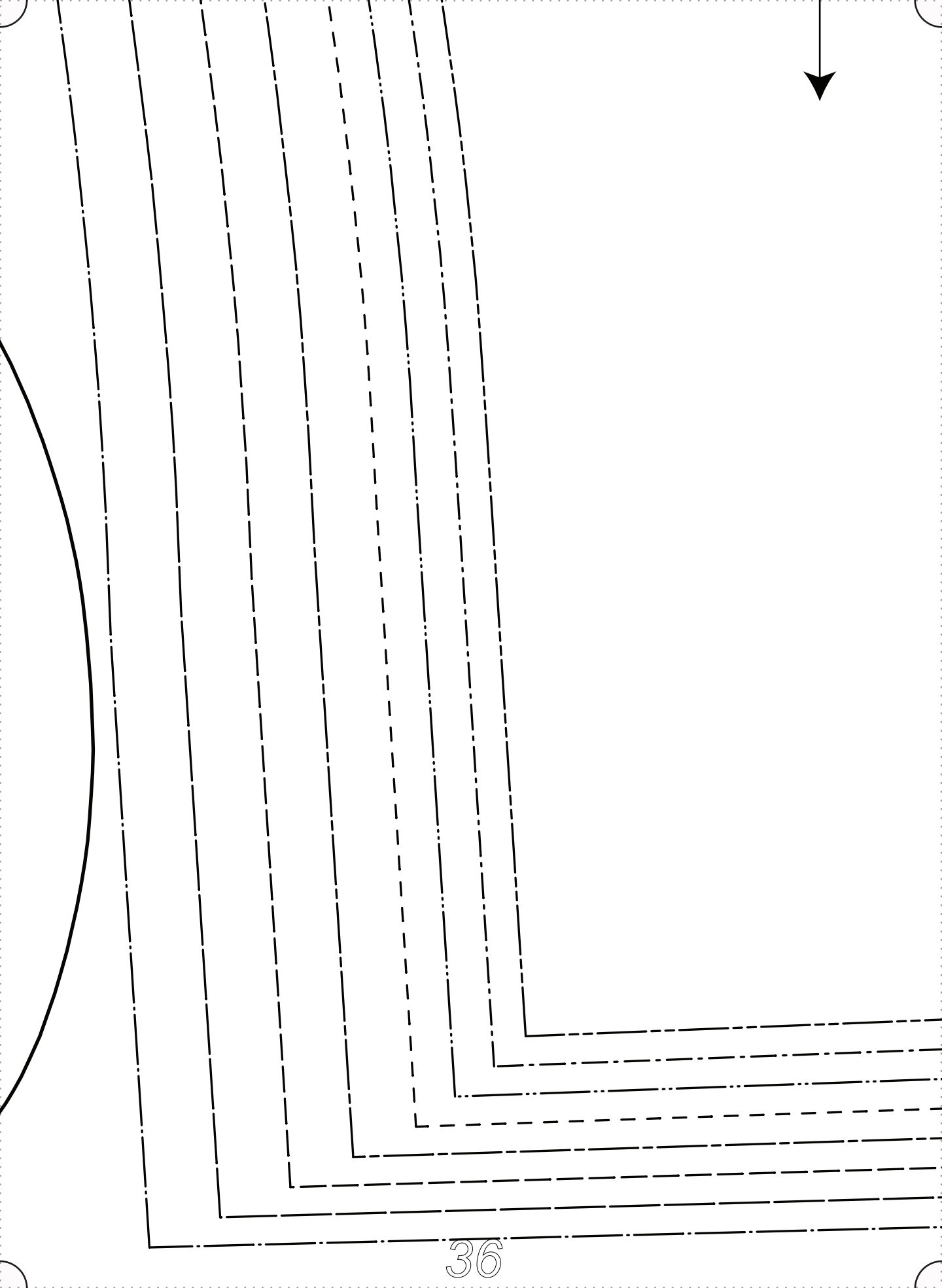

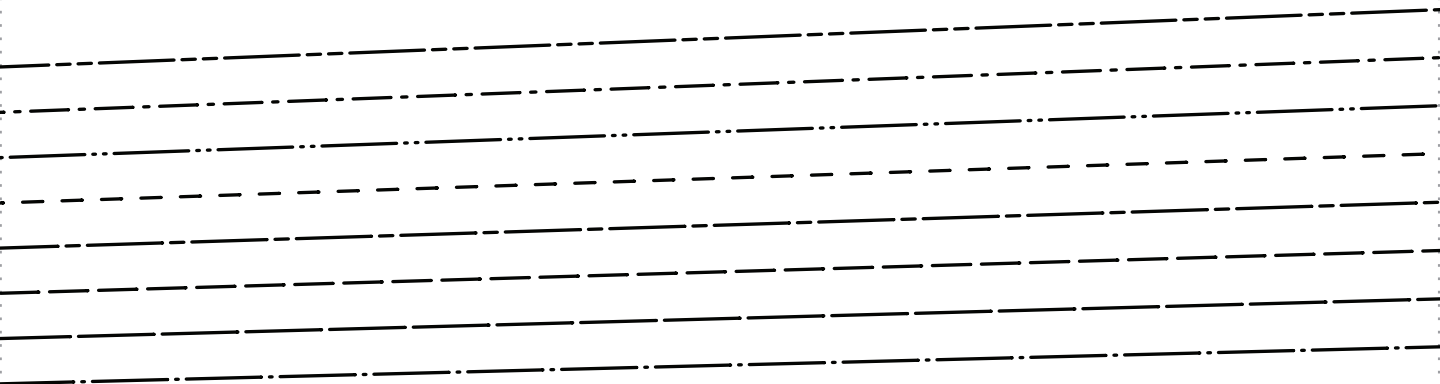

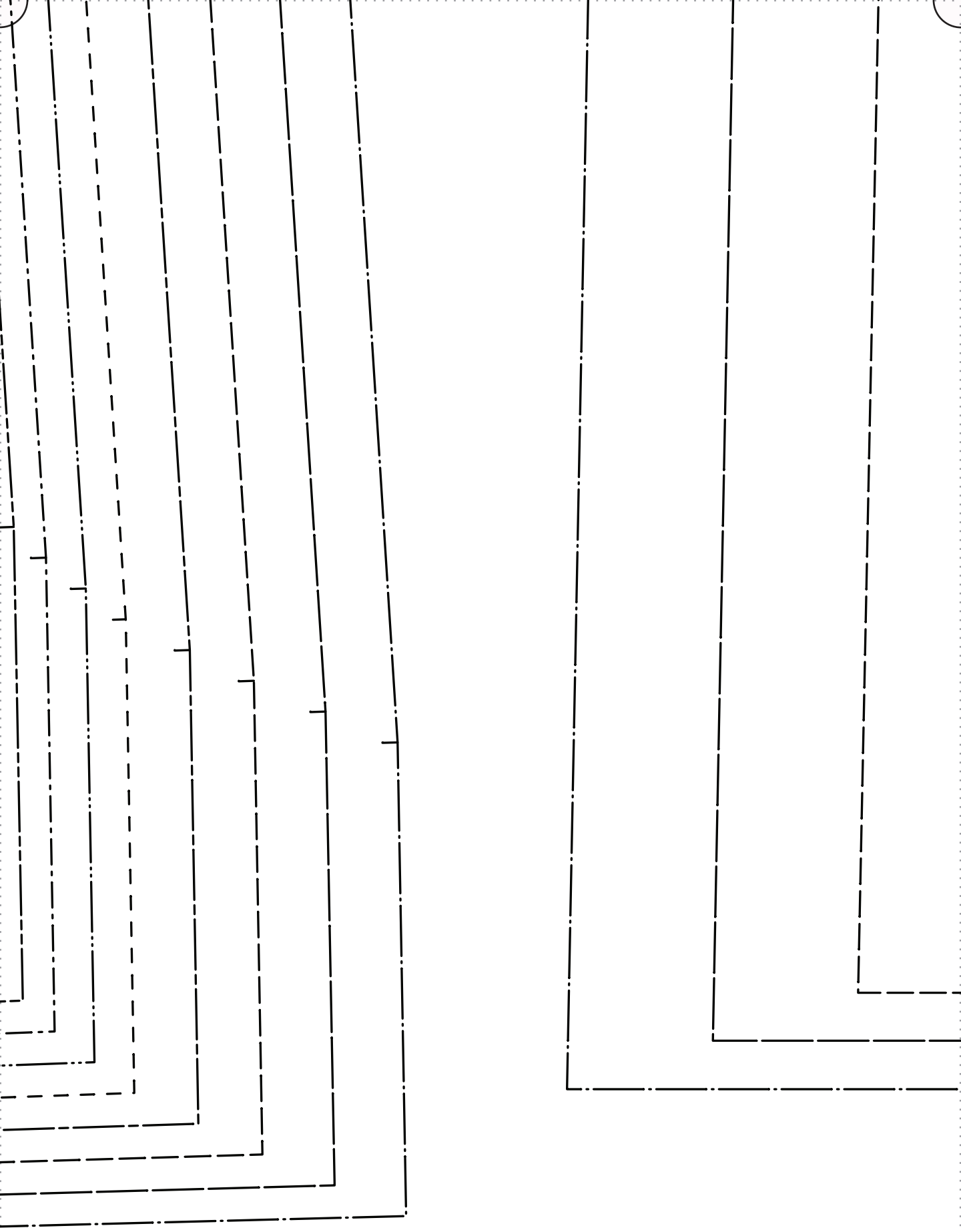

SIZE 4/6  
SIZE 8/10  
SIZE 12/14  
SIZE 16/18  
SIZE 20/22  
SIZE 24/26  
SIZE 28/30

All Seam Allow

Main sea  
Necklin  
Sleeve h  
Pant hem

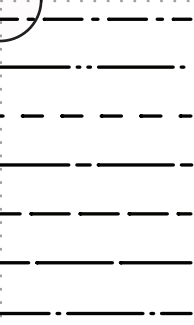

Finishes Included

- Stems: 3/8"
- Leaves: 3/8"
- Stems: 1/5"
- Leaves: 1 1/8"

GRAINLINE

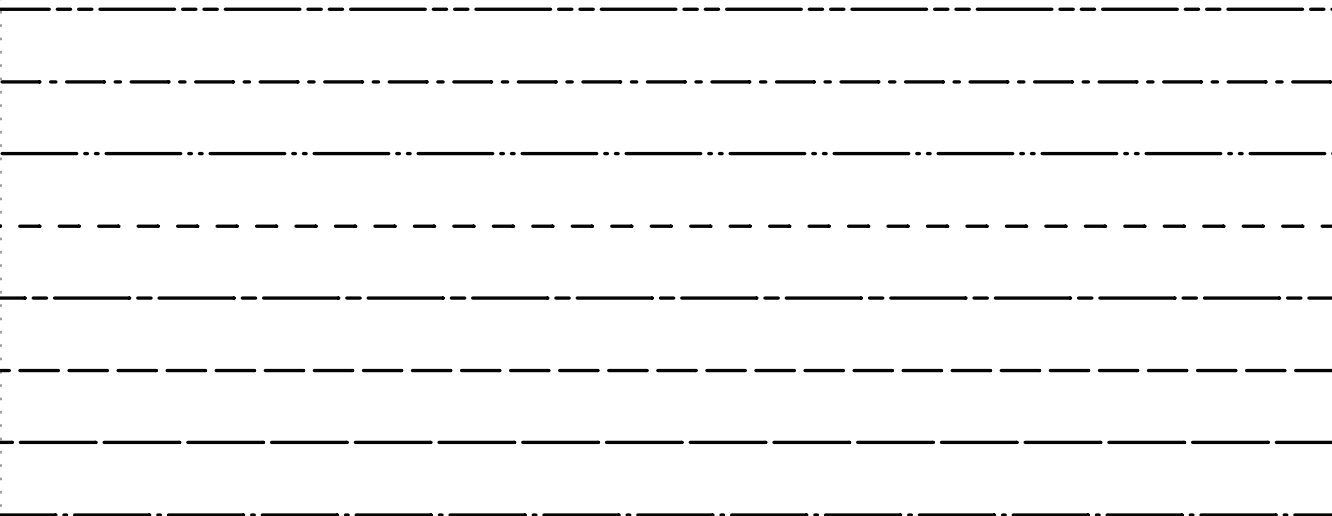

---

# *Thank you*

---

*We work hard on making our patterns beautiful  
enough to meet your standards.*

*If you feel like sharing praise or helpful criticism,  
please send us your comments to [ask@fabrics-store.com](mailto:ask@fabrics-store.com)*